Compliments of

See page

THE LADIES & GENTLEMEN'S SHOPPING GUIDE

Mont

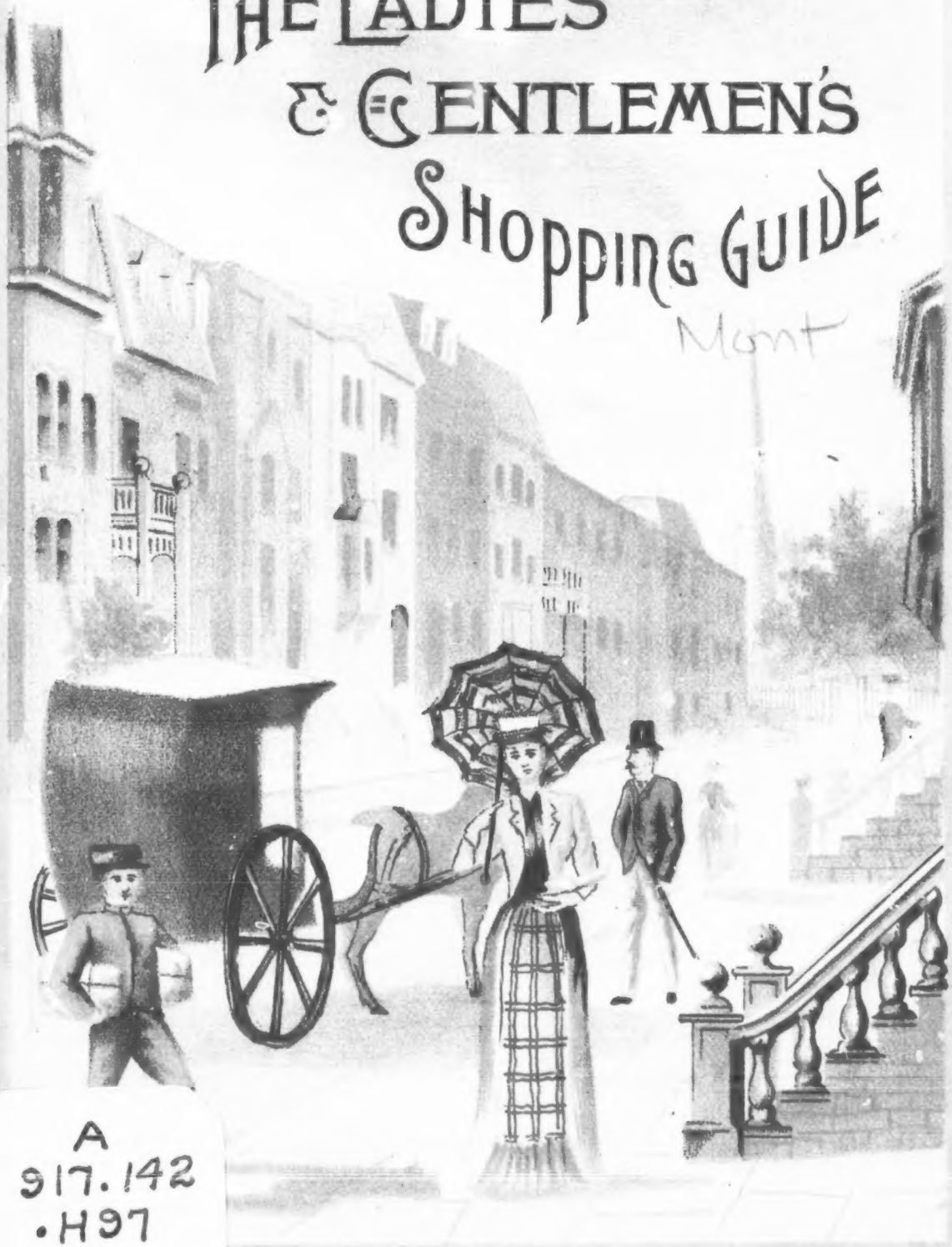

A
917.142
.H97

SIMPSON, HALL, MILLER & CO.

TRADE MARK FOR

HOLLOW WARE.

TRADE MARK FOR

KNIVES.FORKS.SPOONS.

16 & 18 DeBRESOLES STREET, MONTREAL.

Head Office and Factories—Wallingford, Conn.

BRANCHES:

New York City, 36 East 14th Street.
Chicago, Ill., 137 & 139 State Street.
Philadelphia, 504 Commerce Street.

Sole Manufacturers and Proprietors
OF THE CELEBRATED

WM. ROGERS Knives, Forks, Spoons, etc.,

MANUFACTURERS OF THE

Finest Quality Electro-Plated Ware,

CONSISTING OF

TEA-SETS, WAITERS, CRUETS, PICKLE CASTERS, BUTTER DISHES, WINE STANDS, EPERGNES, FRUIT STANDS, &c., &c.

THE TRADE ONLY SOLICITED.

SIMPSON, HALL, MILLER, & CO.,

16 & 18 DeBRESOLES ST., - MONTREAL.

A. J. WHIMBEY, Man. for Canada.

TASTE AND COMPARE
GOLD LACK SEC CHAMPAGNE.

SAFES.

GOLDIE & McCULLOCH'S

ARE THE BEST!

Gold Medal Bank Burglar-Proof,

Gold Medal Fire-Proof,

Gold Medal Vault Doors,

AND

ALL HIGHEST PRIZES WHEREVER EXHIBITED.

ALFRED BENN,

298 St. James Street,

MANAGER AT MONTREAL.

N. B. — TERMS OF PAYMENT EASY.

Second-Hand Safes Sold Very Cheap.

SAFES.

Bushmill's Old Irish Whiskey obtained the Premiere Gold Medal at Paris Exposition 1889.

J. Theo. Robinson, Printer, Montreal.

GOLD LACK SEC CHAMPAGNE IS THE FAVORITE OF H. R. H. THE PRINCE OF WALES.

Art in Relation to Ladies Attire

AT

The "Kensington"

MILLINERY ROOMS,

2252 St. Catherine Street,

(Opposite Victoria Street)

NEAR THE ACADEMY OF MUSIC.

THIS Establishment is distinguished for its exquisite productions in Artistic Millinery, its rich materials, its unique designs, and its extremely moderate prices.

THE "KENSINGTON" is in constant receipt of the latest information from Paris and London, while due attention is given to NEW YORK STYLES, which are frequently so eclectic in their character as to be superior even to Paris ideas.

All Ladies visiting Montreal, should inspect this superb collection of attractive novelties. Courteous attention, and every information given to strangers, and *no one is urged to buy.*

The "KENSINGTON" Millinery Rooms,

2252 ST. CATHERINE ST.,

Under the Management of Mrs. and Miss Morris.

MR. GEORGE MORRIS, PROP'R.

CLAYMORE—THE MILITARY SCOTCH WHISKEY IS A BEAUTIFUL BLEND.

A
917.142
H97

THE

LADIES AND GENTLEMEN'S Shopping Guide.

MONTREAL EDITION.

CONTAINING

Valuable Information for Residents and Visitors.

TO WHICH ARE ADDED AN

Almanac, Names of First Class Hotels, Theatres, Cab Tariff, Humorous Anecdotes, Postal Regulations, and other Useful Information.

EDITED AND PUBLISHED BY

K. G. C. HUTTEMEYER, MONTREAL.

Entered according to Act of Parliament of Canada, by K. G. C. HUTTEMEYER, in the office of the Minister of Agriculture, in the year 1890.

Cold Lack Sec Champagne is used at all the English Swell Dinners.

FOR McLAREN'S CELEBRATED

COOK'S FRIEND
BAKING POWDER.

Is Claimed:—

PURITY OF INGREDIENTS,
HIGH LEAVENING POWER IN
PROPORTION TO COST, AND
ABSOLUTE UNQUESTIONED HEALTHFULNESS
OF EACH AND ALL ITS INGREDIENTS.

These are the points which mark——

COOK'S FRIEND
BAKING POWDER

Above all others as

"BEST TO BUY" and "BEST TO USE."

KEPT IN STOCK BY ALL THE
BEST GROCERS IN THE DOMINION.

CORBY'S I.X.L. RYE WHISKEY is soft and mellow.

TASTE AND COMPARE
COLD LACK SEC CHAMPAGNE.

JAMES FOWLER

MANUFACTURER AND IMPORTER
.... OF ....

FINE CUTLERY

BARBERS' SUPPLIES, &c.

RAZORS CONCAVED, GROUND and SET

**SCISSORS and all kinds of EDGE TOOLS
Ground and Sharpened.**

SPECIAL ATTENTION
... GIVEN TO ... **Surgical Instruments**

AGENT FOR THE
CELEBRATED

Heinisch's Tailors Shears

639 CRAIG STREET,

King's Block **MONTREAL**

ASK YOUR DEALER FOR
CLODE AND BAKER'S INVALID PORT WINE.

33681

Cold Lack Sec Champagne is the Finest Wine on the English Market.

8th Month.] **AUGUST, 1890.** [31 Days.

MOON'S PHASES. { Last Quarter, 7th; New Moon, 15th; First Quarter, 23rd; Full Moon, 30th.

Date. M.	Date. W.	CHRONOLOGICAL EVENTS.	Sun Rises.	Sun Sets.
1	F	Richard Savage died, 1743.	4.43	7.28
2	S	London Bridge opened, 1831.	4.45	7.27
3	Su	*9th Sunday after Trinity.*	4.46	7.26
4	M	H. C. Andersen died, 1875.	4.47	7.24
5	Tu	Ben Jonson died, 1637.	4.48	7.23
6	W	Fénélon born, 1651.	4.49	7.21
7	Th	Battle of Thermopylæ, 480 B.C.	4.50	7.20
8	F	George Canning died, 1827.	4.52	7.18
9	S	Isaak Walton born, 1593.	4.53	7.17
10	Su	*10th Sunday after Trinity.*	4.54	7.15
11	M	Thos. Beterton born, 1635.	4.55	7.14
12	Tu	Frobisher St. discovered, 1576.	4.56	7.12
13	W	*Lammas Day (Old).*	4.58	7.10
14	Th	Dog days end.	4.59	7.9
15	F	Sir Walter Scott born, 1771.	5.0	7.7
16	S	Admiral Blake died, 1657.	5.1	7.6
17	Su	11th *Sunday after Trinity.*	5.2	7.4
18	M	Lord Dudley executed, 1510.	5.4	7.3
19	Tu	Robt. Bloomfield, poet, died, 1823.	5.5	7.1
20	W	LaFayette captured, 1792.	5.6	6.59
21	Th	Jamaica insurrection, 1865.	5.8	6.57
22	F	James Nasmyth born, 1808.	5.9	6.56
23	S	Battle of Gravelotte, 1870.	5.10	6.54
24	Su	*12th Sunday after Trinity.*	5.11	6.52
25	M	City of Washington burnt, 1814.	5.13	6.50
26	Tu	First usage of cannons, 1347.	5.14	6.49
27	W	Napoleon Bonaparte born, 1769.	5.15	6.47
28	Th	Dover and Calais cable laid, 1850.	5.16	6.45
29	F	Brigham Young died, 1877.	5.17	6.43
30	S	Algiers bombarded, 1817.	5.19	6.42
31	Su	*13th Sunday after Trinity.*	5.20	6.40

Bushmill's Old Irish Whiskey obtained the Premiere Gold Medal at Paris Exposition 1889.

GOLD LACK SEC CHAMPAGNE IS THE FAVORITE OF
H. R. H. THE PRINCE OF WALES.

F. LAPOINTE'S

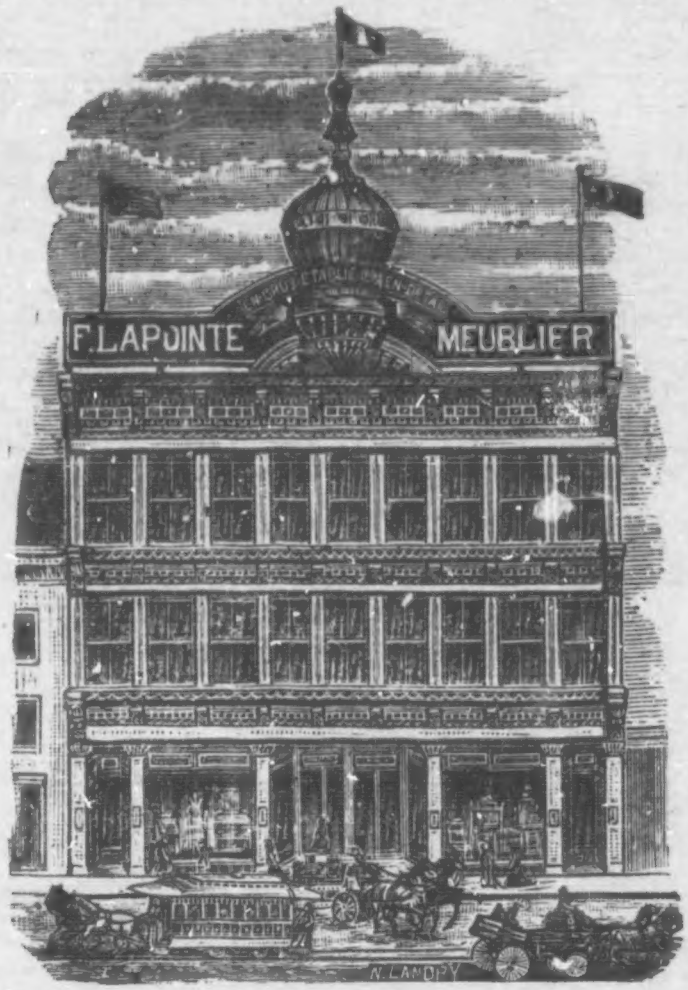

MAMMOTH • FURNITURE • EMPORIUM

THIS is the Only House in Town that ∴ has offered a Reward of $1000 to Furniture Dealers that could sell Furniture as cheap as . . . . . .

F. LAPOINTE,

1445 to 1451 St. Catherine Street,

And never was claimed.

CLAYMORE—THE MILITARY SCOTCH WHISKEY
IS A BEAUTIFUL BLEND.

COLD LACK SEC CHAMPAGNE IS THE FAVORITE OF H. R. H. THE PRINCE OF WALES.

9th Month.] **SEPTEMBER, 1890.** [30 Days.

MOON'S PHASES. { Last Quarter, 6th; New Moon, 14th; First Quarter, 21st; Full Moon, 28th.

Date. M.	Date. W.	CHRONOLOGICAL EVENTS	Sun Rises.	Sun Sets.
1	M	Defeat of the French at Sedan, 1870.	5.21	6 38
2	Tu	Great London Fire, 1666.	5.22	6.36
3	W	Treaty of Paris, 1783.	5.23	6.34
4	Th	French Republic established, 1870.	5.25	6.32
5	F	S. Morley died, 1886.	5.26	6.30
6	S	Alabama claims settled, 1872.	5.27	6.28
7	Su	*14th Sunday after Trinity.*	5.28	6.27
8	M	Battle of Sebastopol, 1855.	5.30	6.25
9	Tu	Oliver Cromwell died, 1658.	5.31	6.23
10	W	William the Conqueror died, 1087.	5.32	6.21
11	Th	First discovery of gold in California, '47.	5.33	6.19
12	F	Blucher died, 1819.	5.34	6.17
13	S	Battle of Tel-el-Kebir, 1882.	5.36	6.15
14	Su	15th *Sunday after Trinity.*	5.37	6.13
15	M	Hebrew New Year, 5651.	5.38	6.11
16	Tu	Fahrenheit died, 1736.	5.40	6.9
17	W	Burning of Moscow, 1812.	5.41	6.7
18	Th	President Garfield died, 1881.	5.42	6.5
19	F	Battle of Alma, 1854.	5.43	6.3
20	S	Peace of Ryswick, 1697.	5.44	6.2
21	Su	*16th Sunday after Trinity.*	5.45	6.0
22	M	Walter Scott died, 1832.	5 47	5.58
23	T	Andrea arrested, 1780.	5.48	5.56
24	W	Rev. Henry Millman died 1868.	5.49	5.54
25	Th	Balboa discovered Pacific Ocean, 1513.	5.50	5.52
26	F	Relief of Lucknow, 1857.	5.52	5.50
27	S	Dr. Paley born, 1743.	5.53	5.48
28	Su	*17th Sunday after Trinity.*	5.54	5.46
29	M	Michaelmas Day.	5 55	5.44
30	T	Geo. Whitefield died, 1770.	5.57	5.42

CORBY'S I. X. L. RYE WHISKEY IS SEVEN SUMMERS OLD-AGED IN OAK TANKS.

THE ARMY AND NAVY CLUB HAS GOLD LACK SEC CHAMPAGNE.

TO THE FRONT.

Canadian Headquarters

FOR

ELECTRICAL & SUPPLIES.

C. A. MARTIN & CO., 765 Craig St.

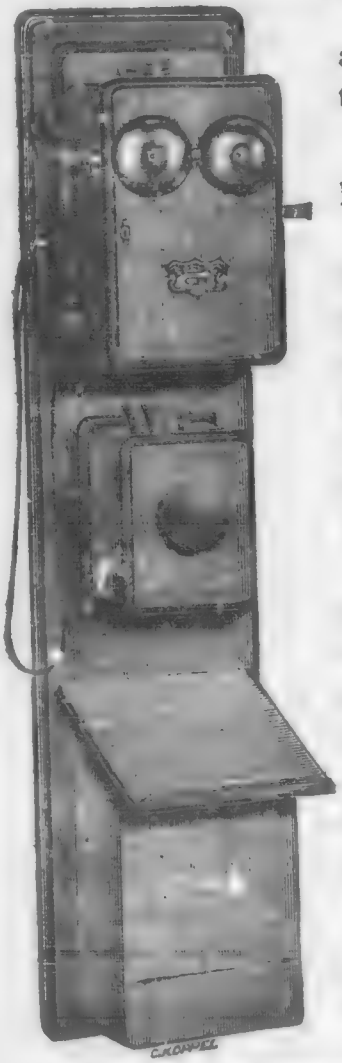

Not only the Leading Manufacturing and Electrical Supply House in Montreal but the Leading one in the Dominion.

Everything perfectly new, having been put in since the first of May.

Get our low prices on "Martin's Latest Improved Telephone System" for Warehouses, Offices, Stores, Factories, and for Private Lines; also, on Electrical Call Bells, Batteries, Annunciators, Telegraph Instruments, Home Medical Batteries, Fire Alarm, Burglar Alarm, Gas Lighting, Etc., Etc.

We confine ourselves strictly to the Electrical Business and nothing else. With a thorough practical experience of fourteen years we feel safe in saying that there need be no guess work with us.

We trust by close attention to business to merit a continuance of the favors so freely extended in the past.

Estimates will be carefully made upon application, with special inducements to the trade.

☞ Correspondence solicited.

OFFICE AND FACTORY, - 765 CRAIG STREET, MONTREAL.

CORBY'S I. X L. RYE WHISKEY IS SOFT AND MELLOW.

COLD LACK SEC CHAMPAGNE IS USED AT
ALL THE ENGLISH SWELL DINNERS!

10th Month.] **OCTOBER, 1890.** [31 Days.

MOON'S PHASES { Last Quarter, 5th ; New Moon, 13th ; First Quarter, 21st ; Full Moon, 27th.

Date.		CHRONOLOGICAL EVENTS.	Sun Rises.	Sun Sets
M.	W.			
1	W	Sir E. Landseer died, 1873.	5.58	5.40
2	Th	André guillotined, 1780.	5.59	5.39
3	F	Geo. Bancroft born, 1800.	6.1	5.37
4	S	Treaty of Limerick, 1691.	6.2	5.35
5	Su	*18th Sunday after Trinity.*	6.3	5.33
6	M	Offenbach died, 1880.	6.4	5.31
7	Tu	First American Congress, 1765.	6.6	5.29
8	W	First peal of St. Paul's Cathedral, 1878.	6.7	5.27
9	Th	Chicago fire, 1871.	6.8	5.25
10	F	Edgar Allen Poe died, 1849.	6.10	5.24
11	S	Discovery of the Bahamas, 1492.	6.11	5.22
12	Su	*19th Sunday after Trinity.*	6.12	5.20
13	M	General Lee died, 1870.	6.13	5.18
14	Tu	Battle of Leipsic, 1813.	6.15	5.16
15	W	Canova died, 1822.	6.16	5.15
16	Th	Kosciusko died, 1806.	6.18	5.13
17	F	Duchess of Edinburgh born, 1853.	6.19	5.11
18	S	Saratoga surrendered, 1777.	6.20	5.10
19	Su	*20th Sunday after Trinity.*	6.22	5.8
20	M	Chaucer died, 1400.	6.23	5.6
21	Tu	Battle of Trafalgar, 1805.	6.24	5.4
22	W	Lord Nelson killed, 1805.	6.26	5.3
23	Th	Lord Palmerston died, 1865.	6.27	5.1
24	F	Sir Walter Raleigh executed, 1618.	6.28	4.59
25	S	Von Moltke born, 1800.	6.30	4.58
26	Su	*21st Sunday after Trinity.*	6.31	4.56
27	M	Surrender of Metz, 1870.	6.33	4.54
28	Tu	Daniel Webster died, 1852.	6.34	4.53
29	W	Red River Rebellion, 1869.	6.35	4.52
30	Th	Gambetta born, 1838.	6.37	4.50
31	F	*All Hallows Eve.*	6.38	4.49

ASK YOUR DEALER FOR CLODE & BAKER'S
INVALID PORT WINE.

Made in Cologne, Germany.

The Trade Mark on Every Cake and Every Bottle.

For Sale by all Druggists.

FRAGRANT HELIOTROPE CREAM.

A positive cure for Chapped Hands and Face, Sunburns, Chafing and all Skin Irritations.

Made by Theodore Saunders, London. For Sale by all Druggists.

LYMAN, KNOX & CO.

Wholesale Druggists

MONTREAL AND TORONTO.

Bushmill's Old Irish Whiskey obtained the Premiere Gold Medal at Paris Exposition 1889.

Cold Lack Sec Champagne is the favorite of H. R. H. the Prince of Wales.

11th Month.] **NOVEMBER, 1890.** [30 Days.

MOON'S PHASES. { Last Quarter, 4th ; New Moon, 12th ; First Quarter, 19th ; Full Moon, 26th.

Date.		CHRONOLOGICAL EVENTS.	Sun Rises.	Sun Sets.
M.	W.			
1	S	*All Saints' Day.*	6.40	4.47
2	Su	*22nd Sunday after Trinity.*	6.41	4.46
3	M	Jenny Lind died, 1887.	6.43	4.44
4	Tu	Lincoln elected President, 1860.	6.44	4.43
5	W	Admiral Benbow died, 1702.	6.45	4.42
6	Th	Abraham Lincoln elected, 1860.	6.47	4.40
7	F	Last spike C. P. R. driven, 1885.	6.48	4.39
8	S	Cortez entered Mexico, 1519.	6.49	4.38
9	Su	*23rd Sunday after Trinity.*	6.51	4.36
10	M	Stanley met Livingstone, 1871.	6.52	4.35
11	Tu	Chicago Anarchists hanged, 1887.	6.54	4.34
12	W	Kemble died, 1854.	6.55	4.33
13	Th	Montreal captured, 1775.	6.56	4.32
14	F	Geo. Fox died, 1690.	6.58	4.31
15	S	Herschel, astronomer, born, 1738.	6.58	4.30
16	Su	*24th Sunday after Trinity.*	7.0	4.29
17	M	Suez Canal opened, 1869.	7.2	4.28
18	Tu	Queen Charlotte died, 1818.	7.3	4.27
19	W	Wellington buried in St. Paul's, 1852.	7.5	4.26
20	Th	Mons. de Lesseps born, 1805.	7.6	4.25
21	F	Charles I. of England born, 1600.	7.8	4.24
22	S	Princess Royal born, 1840.	7.9	4.23
23	Su	*25th Sunday after Trinity.*	7.10	4.23
24	M	Tasmania discovered, 1642.	7.11	4.22
25	Tu	General Havelock died, 1857.	7.13	4.21
26	W	Bell Rock Lighthouse completed, 1810.	7.14	4.21
27	Th	British Museum opened, 1753.	7.15	4.20
28	F	Washington Irving died, 1859.	7.16	4.20
29	S	Cardinal Wolsey died, 1530.	7.17	4.19
30	Su	*1st Sunday in Advent.*	7.19	4.19

CLAYMORE—The Military Scotch Whiskey is a beautiful blend.

GOLD LACK SEC CHAMPAGNE IS AN ARISTOCRAT.

FOR RELIABLE CLOTHING

THE EMPIRE

ACKNOWLEDGED
THE LEADING CLOTHIERS

THE

EMPIRE

Children's Clothing,
Parlor Suits for Boys,
8 to 16 years, $3.50 to $12.
Suits for Children,
4 to 12 years, $2.00 to $5.00

2261 ONE PRICE

GENTLEMEN'S DEPARTMENT
Business Suits from $6.00 to $18.00

PRINCE ALBERT COATS & VESTS
$16.00, $18.00 and $20.00

A COMPLETE ASSORTMENT OF TROUSERS AT
$2 $2.50 $3 $3.50 $4 to $5.50

ALL GOODS MARKED IN PLAIN FIGURES.

THE EMPIRE,
2261 St. Catherine Street,
MONTREAL.

GEO. S. ROONEY, Manager.

EATON SUITS
A SPECIALTY.

St. CATHERINE ST., MONTREAL.

CORBY'S I. X. L. RYE WHISKEY IS SEVEN SUMMERS OLD—AGED IN OAK TANKS.

GOLD LACK SEC CHAMPAGNE is the favorite of H. R. H. the Prince of Wales.

12th Month.] **DECEMBER, 1890.** [31 Days.

MOON'S PHASES. { Last Quarter, 4th ; New Moon, 12th ; First Quarter, 18th ; Full Moon, 26th.

Date.		CHRONOLOGICAL EVENTS.	Sun Rises.	Sun Sets.
M.	W.			
1	M	Prince of Wales born, 1844.	7.20	4.18
2	Tu	Coup d'état, Napoleon III., 1851.	7.21	4.18
3	W	Madrid captured, 1808.	7.22	4.17
4	Th	Queen Adelaide died, 1849.	7.23	4.17
5	F	Alexander Dumas died, 1870.	7.25	4.17
6	S	Canadian Rebellion, 1837.	7.26	4.17
7	Su	*2nd Sunday in Advent.*	7.27	4.16
8	M	Mary Queen of Scots born, 1542.	7.28	4.16
9	Tu	Milton born, 1608.	7.29	4.16
10	W	Sierra Leone founded, 1786.	7.30	4.16
11	Th	James II. fled, 1688.	7.30	4.16
12	F	Fall of Plevna, 1877.	7.31	4.16
13	S	Dr. Johnson died, 1784.	7.32	4.16
14	Su	*3rd Sunday in Advent.*	7.33	4.17
15	M	Geo. Washington died, 1799.	7.34	4.17
16	Tu	Weber born, 1786.	7.34	4.17
17	W	Opening first Legislature Lower Canada,	7.35	4.18
18	Th	1792.	7.36	4.18
19	F	Lord Beaconsfield born, 180[illegible].	7.36	4.18
20	S	*St. Ignatius.*	7.37	4.19
21	Su	*4th Sunday in Advent.*	7.37	4.19
22	M	Plymouth settled, 1620.	7.38	4.20
23	Tu	Dulwich College founded, 1810.	7.38	4.20
24	W	War of 1812-14 ended.	7.39	4.21
25	Th	*Christmas.*	7.39	4.22
26	F	Battle of Trenton, 1776.	7.39	4.22
27	S	Chas. Lamb died, 1834.	7.40	4.23
28	Su	*1st Sunday after Christmas.*	7.40	4.24
29	M	Gladstone born, 1809.	7.40	4.25
30	Tu	Robert Boyle died, 1691.	7.40	4.25
31	W	Montgomery killed at Quebec, 1775.	7.40	4.26

CORBY'S I.X.L RYE WHISKEY is soft and mellow.

TASTE AND COMPARE GOLD LACK SEC CHAMPAGNE.

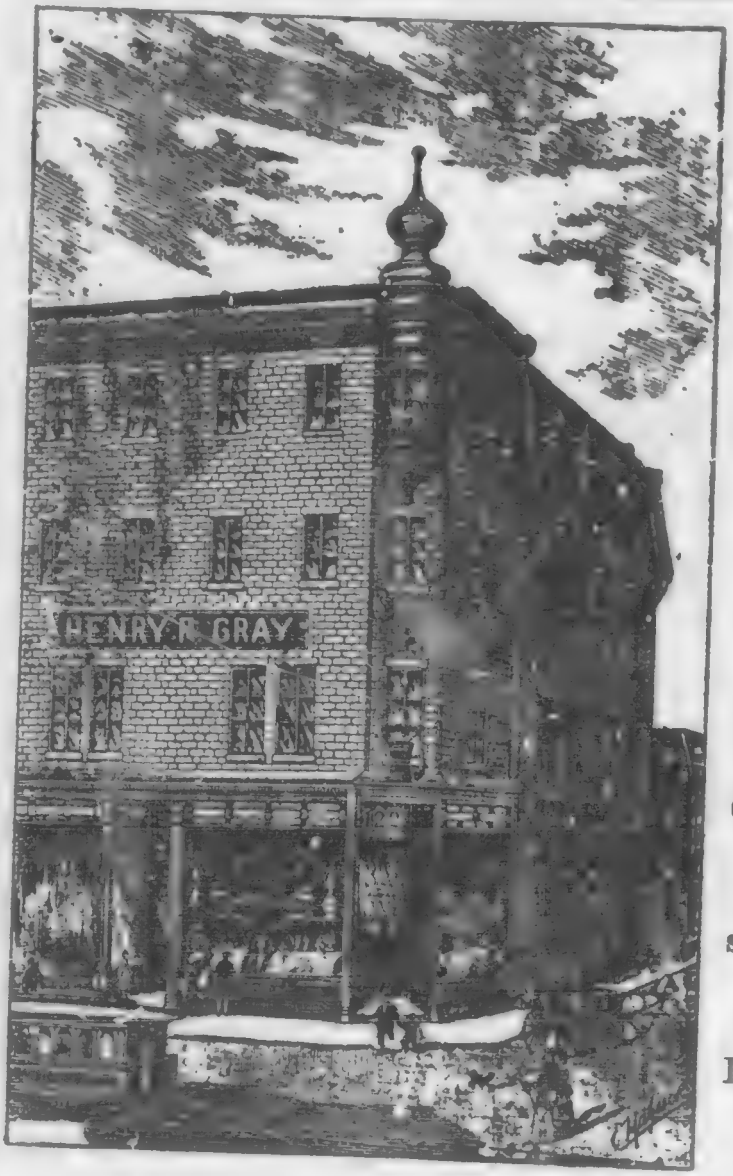

ESTABLISHED

1859

—o—

Physicians Prescriptions Carefully Prepared.

—o—

Hospitals, Dispensaries, Convents and Physicians supplied with Genuine Drugs and Chemicals.

HENRY R. GRAY,
CHEMIST AND DRUGGIST,

122 St. Lawrence Main Street,

Corner Lagauchetiere.

MONTREAL.

ASK YOUR DEALER FOR CLODE AND BAKERS'S INVALID PORT WINE.

Cold Lack Sec Champagne is used at all the English Swell Dinners.

1st Month.] **JANUARY, 1891.** [31 Days.

MOON'S PHASES. { Last Quarter, 7th ; New Moon, 13th ; First Quarter, 19th ; Full Moon, 24th.

Date.		CHRONOLOGICAL EVENTS.	Sun Rises.	Sun Sets.
M.	W			
1	Th	*New Year's Day.*	7.41	4.27
2	F	Gen. Wolfe born, 1727.	7.41	4.28
3	S	Battle of Princeton, 1777.	7.41	4.29
4	Su	Sir Isaac Newton born, 1643.	7.40	4.30
5	M	Paris bombarded, 1871.	7.40	4.31
6	Tu	*Epiphany.*	7.40	4.33
7	W	Gen. Putnam born, 1718.	7.40	4.34
8	Th	Galileo died, 1642.	7.40	4.35
9	F	Emperor Napoleon III. died, 1873.	7.40	4.36
10	S	Penny Postage int. England, 1840.	7.39	4.37
11	Su	Sir J. A. Macdonald born, 1815.	7.39	4.38
12	M	Sir Chas. Bagot, Gov.-Gen., 1842.	7.38	4.39
13	Tu	Geo. Fox, 1st Quaker, died, 1690.	7.38	4.41
14	W	Gibbon died, 1794.	7.38	4.42
15	Th	Talma born, 1763.	7.37	4.43
16	F	Daniel Webster born, 1782.	7.36	4.44
17	S	President Taylor died, 1862.	7.36	4.46
18	Su	Bulwer Lytton died, 1873.	7.35	4.47
19	M	Copernicus born, 1472.	7.34	4.48
20	Tu	First English Parliament, 1265.	7.33	4.50
21	W	Australia colonized, 1788.	7.33	4.51
22	Th	Byron born, 1788.	7.32	4.52
23	F	William Pitt died, 1806.	7.31	4.54
24	S	Frederick the Great born, 1712.	7.30	4.55
25	Su	Robert Burns born, 1759.	7.29	4.57
26	M	Dr. Jenner died, 1823.	7.28	4.58
27	Tu	G. W. R'y main line opened, 1854.	7.27	5.00
28	W	W. H. Prescott died, 1859.	7.26	5.01
29	Th	Victoria Cross instituted, 1856.	7.25	5.03
30	F	Charles I. beheaded, 1649.	7.24	5.04
31	S	Corn Laws abolished, 1849.	7.23	5.05

Bushmill's Old Irish Whiskey obtained the Premium Gold Medal at Paris Exposition, 1889.

Gold Lack Sec Champagne is an Aristocrat.

THE OLD RELIABLE HOUSE

ESTABLISHED 1853.

W. S. WALKER

Is still in the OLD STAND, opposite the Seminary Clock,

1711 NOTRE DAME STREET,

Has Received a Direct Importation of all New and Choice Designs.

FINE DIAMONDS .....Set in Rings,..... Ear-rings, Lace Pins and Scarf Pins.

Fine Gold and Silver Watches and Chains.

Fine Gold and Diamond Jewelery of every description.

Solid Silver and Silver-plated Ware.

French Carriage and Marble Clocks in great variety.

Crown Derby and Wedgewood Ware in great variety.

CALL AND SEE

OPPOSITE SEMINARY CLOCK,

No 1711 NOTRE DAME STREET

Claymore—the Military Scotch Whiskey is a beautiful blend.

Gold Lack See Champagne is used at all the English Swell Dinners.

[2nd Month. **FEBRUARY, 1891.** [28 Days.

MOON'S PHASES. { Last Quarter, 1st; New Moon, 8th; First Quarter, 15th; Full Moon, 23rd.

Date.		CHRONOLOGICAL EVENTS.	Sun Rises.	Sun Sets.
M.	W.			
1	Su	First U. S. President elected, 1789.	7 22	5 7
2	M	*Septuagesima.*	7 21	5 8
3	Tu	Horace Greeley born, 1811.	7 19	5 9
4	W	Galvani died, 1770.	7 18	5 11
5	Th	Sir Robert Peel born, 1788.	7 17	5 13
6	F	Fort Henry captured, 1862.	7 16	5 14
7	S	Dickens born, 1812.	7 14	5 15
8	Su	Pope Pius IX. died 1878.	7 13	5 17
9	M	Darnley murdered, 1867.	7 11	5 18
10	Tu	Canada ceded to Great Britain, 1763.	7 10	5 20
11	W	Daniel Boone born, 1735.	7 8	5 21
12	Th	Astley Cooper died, 1841.	7 7	5 23
13	F	Captain Cook killed, 1779.	7 0	5 24
14	S	General Hancock born, 1824.	7 4	5 26
15	Su	Fishery Treaty signed, 1888.	7 3	5 27
16	M	Fort Donelson taken, 1862.	7 1	5 29
17	Tu	Michael Angelo died, 1546.	6 59	5 30
18	W	Sir Wm. Napier died, 1860.	6 58	5 32
19	Th	*Ash Wednesday.*	6 56	5 33
20	F	Santa Anna born, 1798.	6 54	5 34
21	S	General Elections, 1887.	6 53	5 36
22	Su	George Washington born, 1732.	6 51	5 37
23	M	John Quincy Adams died, 1848.	6 49	5 39
24	Tu	Fulton died, 1815.	6 47	5 40
25	W	French Republic proc., 1848.	6 46	5 42
26	Th	Tom Moore died, 1852.	6 44	5 43
27	F	Longfellow born, 1807.	6 43	5 44
28	S	Rachel born, 1820.	6 41	5 46

Corby's I. X. L. Rye Whiskey is seven summers old—aged in oak tanks.

The Army and Navy Club has Gold Lack Sec Champagne.

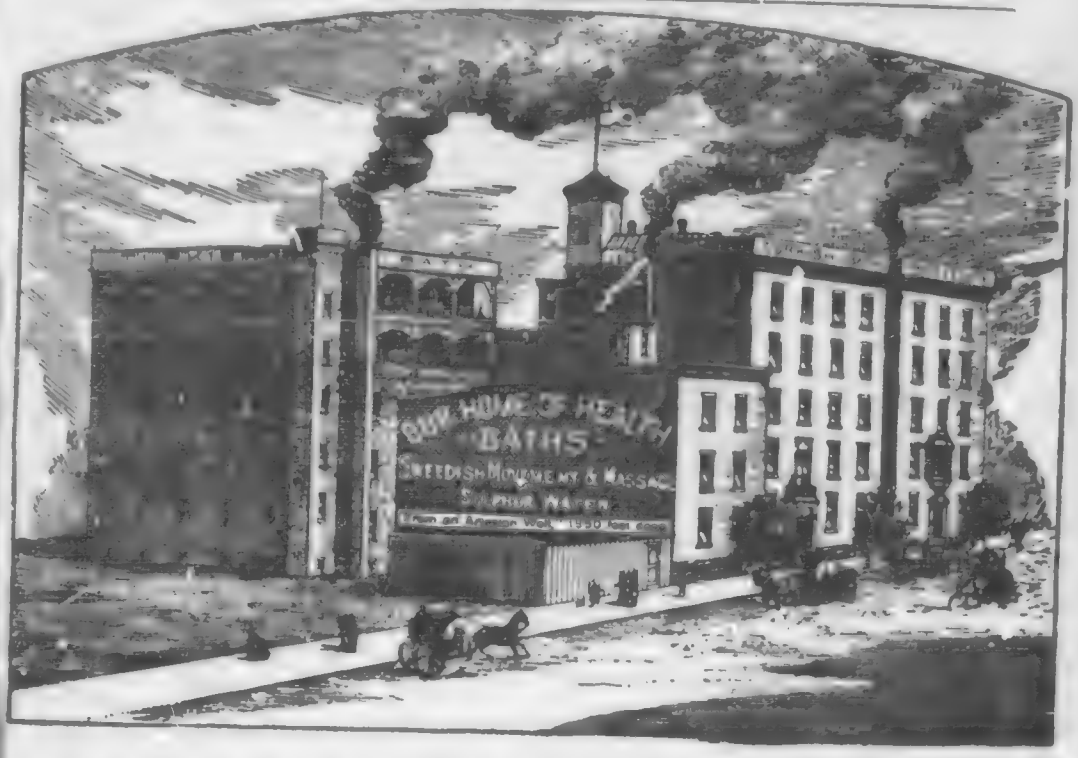

Turkish Bath Institute

MONTREAL.

The Turkish Bath is the most successful remedy known for Rheumatism, Kidney and Liver Complaints, and many other diseases. We have cured cases considered hopeless. Write for names and full particulars.

When visiting Montreal, if only for a day, stop at the Turkish Bath. Well Furnished Rooms. Superior Table. Moderate charges.

F. E. McKYES,
Manager.

D. B. A. MACBEAN, M.D.,
Sanitarium Department.

Corby's I. X. L. Whiskey is soft and mellow.

Gold Lack Sec Champagne is the finest Wine on the English market.

3rd Month] **MARCH, 1891.** [31 Days

MOON'S PHASES. { Last Quarter, 3rd ; New Moon, 10th ; First Quarter, 17th ; Full Moon, 25th.

Date.		CHRONOLOGICAL EVENTS.	Sun Rises.	Sun Sets.
M.	W.			
1	Su	*St. David*	6 39	5 47
1	M	Wesley died, 1791	6 37	5 49
3	Tu	Edmund Waller born, 1605	6 35	5 50
4	W	Tom Scott shot by Riel, 1870	6 33	5 51
5	Th	Earthquake at New York, 1844	6 32	5 53
6	F	Artemus Ward (C. Brown) died, 1876	6 30	5 54
7	S	St. Th. Aquinas died, 1274	6 28	5 55
8	Su	First U. S. Congress, 1789	6 26	5 57
9	M	Kaiser William died, 1888	6 24	5 58
10	Tu	Prince of Wales married 1863	6 23	6 00
11	W	Charles Summer died, 1874	6 21	6 1
12	Th	Senator Plumb died, 1888	6 19	6 2
13	F	Cranmer burnt, 1556	6 17	6 4
14	S	T. H. Benton born, 1758	6 15	6 5
15	Su	Andrew Jackson born, 1767	6 13	6 6
16	M	Queen created Emp. of India, 1876	6 11	6 7
17	Tu	St. Patrick's Day	6 9	6 9
18	W	Calhoun born, 1782	6 7	6 10
19	Th	Lucknow captured, 1858	6 6	6 11
20	F	Sir Isaac Newton died, 1727	6 4	6 13
21	S	Robert Southey died, 1843	6 2	6 14
22	Su	*Palm Sunday*	6 00	6 15
23	M	Halifax *Gazette* issued, [illegible]	5 58	6 17
24	Tu	Queen Elizabeth died, 1603	5 56	6 18
25	W	*Annunciation* (Lady Day)	5 54	6 19
26	Th	Fight at Duck Lake, 1885	5 52	6 20
27	F	GOOD FRIDAY	5 50	6 22
28	S	Thomas Morton died, 1838	5 48	6 23
29	Su	*Easter Sunday*	5 47	6 24
30	M	Anniver. of the *Sicilian Vespers*	5 45	6 26
31	Tu	Allies in Paris, 1814	5 43	6 27

☞ Ask your dealer for Clode & Baker's Invalid Port Wine.

Only $33.00, Solid Oak. The cheapest Cheval Mirror Set in Canada.

—FURNITURE HEADQUARTERS.—

RENAUD, KING & PATTERSON,

MANUFACTURERS AND IMPORTERS OF

Furniture, Bedding, Brass and Iron Bedsteads.

Kohn's Celebrated Vienna Bent Wood Chairs and Sofas.

Reed and Rattan Goods and all the Newest American Designs in Fancy Cabinet Ware.

Largest Stock and Lowest Prices in the City. Designs and Estimates furnished for Special Work.

Warerooms: 652 *Craig Street.* *Factory:* 62 *College Street:*

Bushmill's Old Irish Whiskey obtained the Premier Gold Medal at Paris Exposition, 1889.

Gold Lack Sec Champagne is the favorite of H. R. H. the Prince of Wales.

4th Month.] **APRIL, 1891.** [30 Days.

MOON'S PHASES. { Last Quarter, 2nd; New Moon, 8th; First Quarter, 15th; Full Moon, 24th.

Date. M.	W.	CHRONOLOGICAL EVENTS.	Sun Rises.	Sun Sets.
1	W	All Fools Day.	5.41	6 28
2	Th	Frog Lake Massacre, 1885.	5.39	6.29
3	F	Washington Irving born, 1783.	5.37	6.30
4	S	Oliver Goldsmith died, 1774.	5.35	6.32
5	Su	Canada discovered, 1499.	5.33	6.33
6	M	Albert Durer died, 1528.	5.32	6.34
7	Tu	Canning born, 1780.	5 30	6.35
8	W	Hudson Bay Co. established, 1692.	5.28	6.37
9	Th	McGee shot, 1868.	5.26	6.38
10	F	Canning born, 1770.	5.24	6.39
11	S	Madoc Massacre, 1873.	5.22	6.41
12	Su	Henry Clay born, 1777.	5.20	6.42
13	M	Catholic Emancipation, 1829.	5 18	6.44
14	Tu	Lincoln murdered, 1865.	5.17	6.45
15	W	Riel expelled from Parliament, 1874.	5.14	6 46
16	Th	Battle of Culloden, 1746.	5.13	6.47
17	F	Benjamin Franklin died, 1790.	5.11	6.49
18	S	Battle Cer. Gordo, 1847.	5.10	6.50
19	Su	Battle Lexington, 1775.	5.08	6.51
20	M	Napoleon III. born, 1808.	5 06	6 53
21	T	Capture of D. Morrisson, 1889.	5.05	6.54
22	W	Battle of Camden, 1781.	5.03	6.55
23	Th	*St. George's Day.*	5.01	6.56
24	F	Fight at Fish Creek, 1885.	4.59	6.58
25	S	York taken by Americans, 1813.	4.58	6.59
26	Su	New Brunswick Elections, 1886.	4.56	7.00
27	M	R. W. Emerson died, 1882.	4.54	7.01
28	T	President Munroe born, 1758.	4.53	7.03
29	W	General Boulanger born, 1837.	4.51	7.04
30	Th	Sir J. Lubbock born, 1834.	4.50	7.05

CLAYMORE—the Military Scotch Whiskey is a beautiful blend.

Gold Lack Sec. Champagne is an Aristocrat.

S. CARSLEY,

1765, 1767, 1769, 1771, 1773, 1775, & 1777 Notre Dame Street,

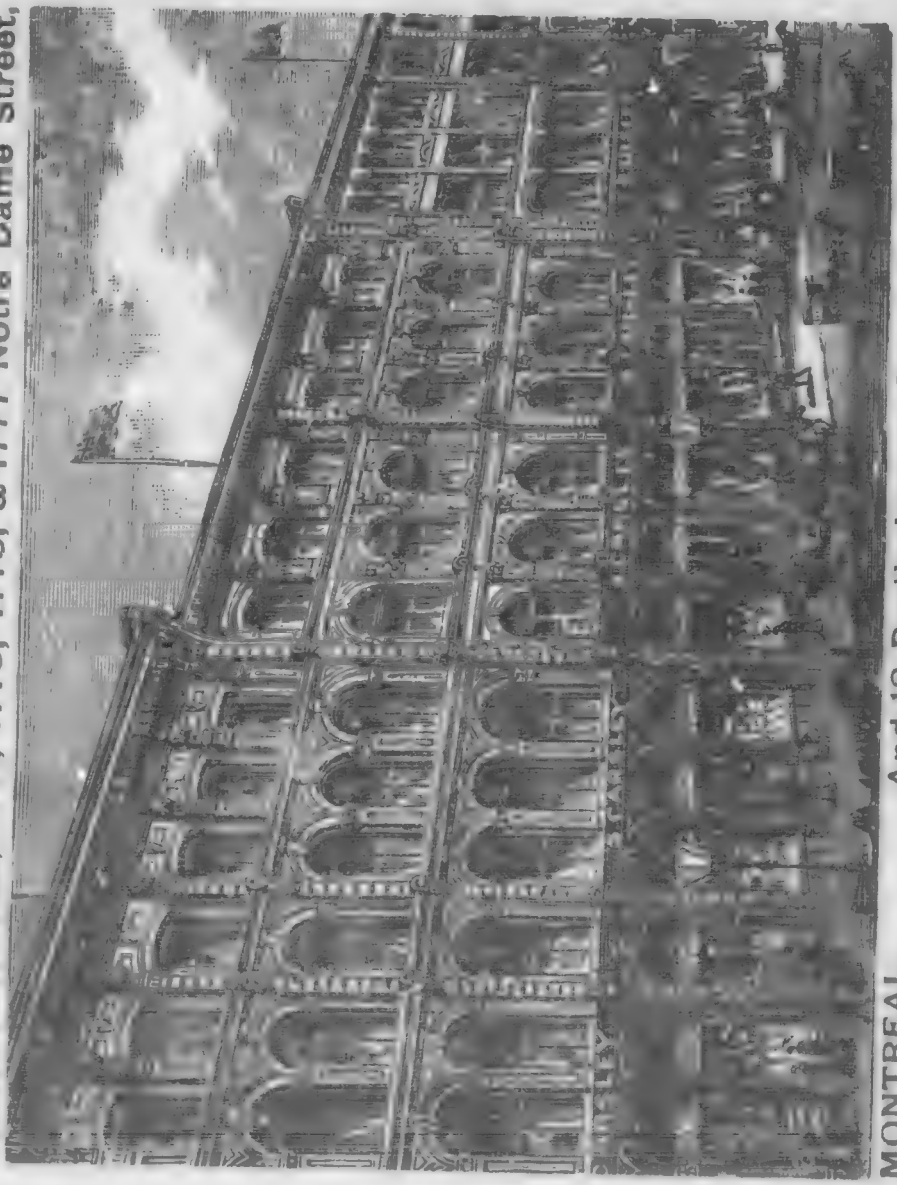

And 13 Bartholomew Close, London, Eng.

MONTREAL.

DRY GOODS IMPORTER.

Corby's I. X. L. Rye Whiskey is seven summers old—aged in the Oak Tanks.

Gold Lack Sec Champagne is used at all the English Swell Dinners.

5th Month.] **MAY, 1891.** [31 Days.

MOON'S PHASES. Last Quarter, 1st; New Moon, 8th; First Q'r, 15; Full M'n, 23; Last Q'r, 30.

Date.		CHRONOLOGICAL EVENTS.	Sun Rises.	Sun Sets.
M.	W.			
1	F	Fight at Cut Knife Creek, 1885.	4.48	7. 6
2	S	Sir George Cartier died, 1873.	4.47	7. 7
3	Su	Battle of Wilderness, 1864.	4.46	7. 9
4	M	Napoleon at Elba, 1814.	4.44	7.10
5	Tu	Napoleon Bonaparte died, 1821.	4.43	7.11
6	W	Humboldt died, 1859.	4.41	7.13
7	Th	*Ascension. Holy Thursday.*	4.40	7.14
8	F	Treaty of Washington signed, 1871.	4.39	7.15
9	S	Stonewall Jackson died, 1863.	4.37	7.16
10	Su	Theo. Parker died, 1860.	4.36	7.18
11	M	Batoche taken, 1885.	4.34	7.19
12	Tu	1st Pacific Railroad opened, 1869.	4.33	7.20
13	W	Pope Pius IX. born, 1792.	4.32	7.21
14	Th	Talleyrand died, 1838.	4.31	7.22
15	F	Daniel O'Connell died, 1847.	4.30	7.23
16	S	Great Fire at Quebec, 1889.	4.28	7.25
17	Su	John Jay died, 1829.	4.27	7.26
18	M	Montreal founded, 1642.	4.26	7.27
19	Tu	Anne Boleyn executed, 1535.	4.25	7.28
20	W	Habeas Corpus law, 1679.	4.24	7.29
21	Th	Columbus died, 1506.	4.23	7.30
22	F	Dr. Cronin's body found, 1889.	4.22	7.31
23	S	Livingstone died, 1876.	4.21	7.32
24	Su	*Trinity Sunday.*	4.20	7.33
25	M	Fenians cross at Trout River, 1870.	4.19	7.34
26	Tu	Calvin died, 1564.	4.18	7.35
27	W	Noah Webster died, 1843.	4.18	7.36
28	Th	*Corpus Christi.*	4.17	7.37
29	F	Paris burned, 1871.	4.16	7.38
30	S	Joan d'Arc burnt, 1431.	4.16	7.39
31	Su	Great flood at Johnstown, Pa., 1889.	4.15	7.40

Corby's I. X. L. Rye Whiskey is soft and mellow.

Taste and compare Gold Lack Sec Champagne.

LADIES?

FEATHERBONE FEATHERBONE
CORSETS. CORSETS.

VERY DURABLE, *VERY EASY,*

Featherbone Corsets

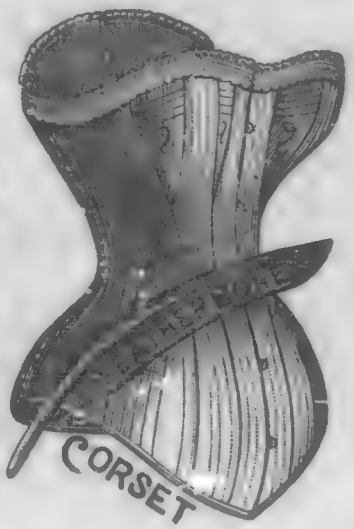

FEATHERBONE FEATHERBONE
CORSETS. CORSETS.

VERY COMFORTABLE, *VERY LIGHT.*

Featherbone Corsets

Don't accept any Substitute you may be offered. Insist on seeing them.

Compare them with any other.

LADIES', MISSES', CHILDREN'S WAISTS, &c., &c.

Ask your dealer for Clode & Baker's Invalid Port Wine.

Gold Lack Sec Champagne is the favorite of H. R. H. the Prince of Wales.

6th Month.] **JUNE, 1891.** [30 Days.

MOON'S PHASES. { New Moon, 6th ; First Quarter, 14th ; Full Moon, 22nd, ; Last Quarter, 28th.

Date. M.	Date. W.	CHRONOLOGICAL EVENTS.	Sun Rises.	Sun Sets.
1	M	Johnstown Flood, 1889.	4.15	7.41
2	Tu	Battle Cold Harbour, 1864	4.14	7.42
3	W	Montreal Gazette established, 1778	4.13	7.43
4	Th	Battle Magenta, 1850	4.13	7.44
5	F	Battle of Stoney Creek, 1813	4.12	7.44
6	S	Pat. Henery died 1799	4.12	7.45
7	Su	First American Congress, 1765	4.12	7.46
8	M	First Parliament, Ottawa 1866	4.11	7.46
9	Tu	Charles Dickens died, 1870	4.11	7.47
10	W	Dutch landed in New York, 1667	4.11	7.48
11	Th	Lord Stanley, as Gov.-General, 1888	4.11	7.48
12	F	W. C. Bryant died, 1878	4.11	7.49
13	S	1st Unit. Parliament, Kingston, 1841	4.11	7.50
14	Su	Lord Rosse born 1800	4.10	7.50
15	M	Emperor Frederick Germany, d. 1888	4.10	7.50
16	Tu	Winthrop born, 1682	4.10	7.51
17	W	Battle of Bunker Hill, 1775	4.10	7.51
18	Th	Battle of Waterloo, 1815	4.10	7.51
19	F	Great Fire St. John, 1877	4.10	7.52
20	S	Accession of Queen Victoria	4.11	7.52
21	Su	Quebec Gazette issued, 1764	4.11	7.52
22	M	Napoleon's abdication, 1815	4.11	7.52
23	Tu	Great Eastern, New York, 1860	4.11	7.53
24	W	*St. Jean-Baptist Day*	4.12	7.53
25	Th	Siege Quebec begun, 1759	4.12	7.53
26	F	Archbishop Leighton died, 1684	4.12	7.53
27	S	George IV. died 1830	4.13	7.53
28	Su	1st train Montreal to Vancouver, 1886	4.13	7.53
29	M	*St. Peter and St. Paul*	4.13	7.53
30	Tu	Earl of Argyle beheaded, 1685	4.14	7.53

Bushmill's Old Irish Whiskey obtained the Premier Gold Medal at Paris Exposition, 1889.

THE

CANADIAN ELECTRIC M'F'G CO.

Are making active Preparations for the Manufacture of

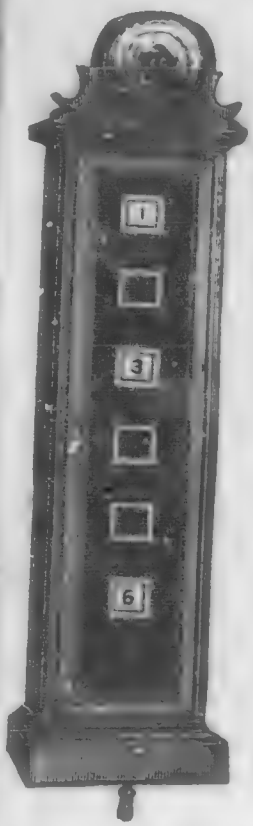

ELECTRIC SUPPLIES

such as

BELLS, BATTERIES,

INDICATORS, BUTTONS, &c.

No more Importation.

No more delay and charges at Custom House.

Prices reduced nearly one-half.

SPECIALTIES:

Jannard Patented Telephones.

Just received, Galvanic Batteries.

Fine Goods. Skillful Repairs.

We are exclusively Electric.

1953 ST. CATHERINE STREET,

Near Cyclorama, **MONTREAL.**

FACTORY, TERREBONNE, P.Q.

Federal Telephone 1523.

M. F. JANNARD, - - Manager.

CLAYMORE—the Military Scotch Whiskey is a beautiful blend.

Gold Lack Sec Champagne is used at all the English Swell Dinners.

7th Month.] **JULY, 1891.** [31 Days.

MOON'S PHASES { New Moon, 5th; First Quarter, 14th; Full Moon, 21st; Last Quarter, 27th.

Date.		CHRONOLOGICAL EVENTS.	Sun Rises.	Sun Sets.
M.	W.			
1	W	Confederation of Canada, 1867	4.15	7.52
2	Th	Capture of Big Bear 1885	4.15	7.52
3	F	Quebec founded, 1608	4.16	7.52
4	S	Dec. of Independence, U.S. 1776	4.17	7.51
5	Su	Battle of Chippewa, 1814	4.17	7.51
6	M	Sir T. Moore beheaded, 1535	4.18	7.51
7	Tu	Sheridan died, 1816	4.19	7.50
8	W	Battle of Pultowa, 1709	4.19	7.50
9	Th	Gen. Taylor died 1850	4.20	7.49
10	F	Gibraltar captured, 1703	4 21	7.49
11	S	Hamilton shot, 1804	4.22	7.48
12	Su	Battle of the Boyne, 1690	4.23	7.48
13	M	Lingar, historian died 1851	4.23	7.47
14	Tu	Chicago fire, 1873	4.24	7.46
15	W	N. W. Territories annexed to Canada,	4.25	7.46
16	Th	1870	4.26	7.45
17	F	J. J. Astor born. 1763	4.27	7.44
18	S	Battle of Warsaw, 1655	4.28	7.43
19	Su	Battle of Winchester, 1864	4.29	7.42
20	M	Brit. Columbia joins Union, 1870	4 30	7.41
21	Tu	Ry. St. Johns to Laprairie, 1836	4.31	7.40
22	W	Battle of Falkirk, 1298	4.32	7.39
23	Th	Gen. Grant died, 1885	4.33	7.38
24	F	Jac. Cartier landed at Gaspe, 1534	4 34	7.37
25	S	Spanish Armada def. 1588	4.35	7.36
26	Su	Louisburg taken by British, 1758	4.36	7.35
27	M	Bank of England char. 1694	4.37	7.34
28	Th	Robespierre beheaded, 1794	4.38	7.33
29	W	Wilberforce died, 1833	4.40	7.32
30	Th	Wm. Penn died, 1718	4.41	7.31
31	F	Andrew Johnson died, 1875	4.42	7.29

Corby's I. X. L. Rye Whiskey is seven summers old—aged in oak tanks.

the

1 Days.

14th ;
27th.

n s.	Sun Sets.
5	7.52
5	7.52
6	7.52
7	7.51
7	7.51
8	7.51
9	7.50
9	7.50
	7.49
	7.49
3	7.48
	7.48
	7.47
	7.46
	7.46
	7.45
	7.44
	7.43
	7.42
	7.41
	7.40
	7.39
	7.38
	7.37
	7.36
	7.35
	7.34
	7.33
	7.32
	7.31
	7.29

mers

The Army and Navy Club has Gold Lack Sec Champagne.

BLACK GOODS STORE,

2323 ST. CATHERINE STREET.

We do not keep Colored Dress Materials, but make a specialty of Black Fabrics.

Our assortment always choice, and prices right.

Being direct Importers, also prepared to take advantage of special value sometimes offered in this market, all cash buyers may depend on obtaining best possible value.

Agents for the Fast Black Linings and other Cotton Materials, and the only GENUINE FAST BLACK HOSIERY, for Ladies and Children, to be had in Cotton, Lisle Thread, Silk, Etc.

Ribbons, Ruchings, Laces, Trimmings, and other Fancy Wares in good variety.

Ladies requiring Black Silk or Satins should see our stock before purchasing, as we are often selling them less than cost of importation.

Samples mailed free to any part of the Dominion.

BLACK GOODS STORE,

COR. MANSFIELD AND ST. CATHERINE,

Opposite Bank of Montreal—Branch. Federal Telephone 1255.

Corby's I. X. L. Rye Whiskey is soft and mellow.

Gold Lack Sec Champage is the finest Wine on the English market.

8th Month.] **AUGUST, 1891.** [31 Days

MOON'S PHASES. { New Moon, 4th ; First Quarter, 12th. Full Moon, 19th ; Last Quarter, 26th.

Date. M.	W.	CHRONOLOGICAL EVENTS.	Sun Rises.	Sun Sets.
1	S	Battle of the Nile, 1798	4.43	7.28
2	Su	Napoleon Consul, 1802	4.44	7.27
3	M	Columbus sailed, 1492	4.45	7.26
4	Tu	Shelley born, 1792	4.47	7.24
5	W	First Cable Message, 1858	4.48	7.23
6	Th	Ben. Johnson died, 1637	4.49	7.22
7	F	Richelieu died, 1788	4.50	7.20
8	S	George Canning died, 1827	4.51	7.19
9	Su	Queen Victoria visited Ireland, 1849	4.52	7.17
10	M	Jacques Cartier enters St. Lawrence	4.54	7.15
11	Tu	Gen. Brock takes Detroit, 1812	4.55	7.14
12	W	Frobisher Strait discovered, 1576	4.56	7.12
13	Th	Disraeli created Earl, 1876	4.57	7.10
14	F	Battle of Fort Erie, 1814	4.58	7. 9
15	S	*Assumption*	5.00	7. 7
16	Su	Battle of Bennington, 1777	5. 1	7. 6
17	M	Capture of Detroit, 1812	5. 2	7. 4
18	Tu	First Steamboat, 1807	5. 3	7. 3
19	W	15,000 drowned at Kinogawa, Jap., '89.	5. 5	7. 2
20	Th	LaFayette captured, 1792	5. 6	7.00
21	F	Bosworth Field, 1485	5. 7	6.58
22	S	Sir William Wallace beheaded, 1305	5. 8	6.56
23	Su	Washington burned, 1814	5.10	6.54
24	M	Victoria Bridge opened, 1860	5.11	6.53
25	Tu	Battle of Crecy, 1346	5.12	6.51
26	W	130,000 laborers strike in London, E.	5.13	6.49
27	Th	Goethe born, 1749	5.15	5.47
28	F	John Locke born, 1632	5.16	6.45
29	S	Semmes died, 1877	5.17	6.44
30	Su	John Bunyan died, 1688	5.18	6.42
31	M		5.19	6.40

Bushmill's Old Irish Whiskey obtained the Premier Gold Medal at Paris Exposition 1889.

CANADA SHIPPING CO.

BEAVER LINE OF STEAMSHIPS

SAILING WEEKLY BETWEEN

MONTREAL AND LIVERPOOL

During Summer Season, and between

NEW YORK AND LIVERPOOL

During Winter Season.

SALOON TICKETS, MONTREAL TO LIVERPOOL,

$40.00, $50.00, and $60.00.

RETURN TICKETS, - $80.00, $90.00, and $110.00,

According to Steamer and Accommodation.

INTERMEDIATE AND STEERAGE AT LOW RATES.

For further particulars, and to secure Berths, apply to

H. E. MURRAY, General Manager,

4 Custom House Square, - - MONTREAL,

Or to the Local Agents in the different Towns and Cities.

Bushmill's Old Irish Whiskey obtained the Premier Gold Medal at Paris Exposition, 1889.

Gold Lack Sec Champagne is the Favorite of H. R. H. the Prince of Wales.

9th Month.] **SEPTEMBER, 1891.** [30 Days.

MOON'S PHASES. { New Moon, 3rd; First Quarter, 11th; Full Moon, 18th; Last Quarter, 24th.

Date.		CHRONOLOGICAL EVENTS.	Sun Rises	Sun Sets.
M.	W.			
1	Tu	Battle of Sedan, 1870.	5.21	6.38
2	W	J. Howard born, 1726.	5.22	6.36
3	Th	Treaty of Paris, 1783.	5.23	6.34
4	F	French Republic proclaimed, 1870.	5.24	6.33
5	S	Malta taken, 1800.	5.25	6.31
6	Su	Lafayette born, 1757.	5.27	6.29
7	M	Buffon born, 1707.	5.28	6.27
8	Tu	Montreal capitulated, 1763.	5.29	6.25
9	W	Invasion of Canada, 1775.	5.30	6.23
10	Th	Naval Battle on Lake Erie, 1813.	5.32	6.21
11	F	Battle of Brandywine, 1777.	5.33	6.19
12	S	Battle of Abraham and death of Wolfe,	5.34	6.17
13	Su	1759.	5.36	6.15
14	M	Wellington died, 1852..	5.37	6.13
15	Tu	City of Mexico captured, 1847.	5.38	6.11
16	W	Moscow burned, 1812.	5.39	6.09
17	Th	1st Parliam't of U. Canada, 1792.	5.41	6.07
18	F	Capitulation of Quebec, 1759.	5.42	6.06
19	S	Quebec Landslip, 1889.	5.43	6.04
20	Su	Robert Emmet hung, 1803.	5.44	6.02
21	M	Battle of Fisher's Hill, 1864.	5.45	6.00
22	Tu	Walter Scott died, 1832.	5.47	5.58
23	W	Andre arrested, 1780.	5.48	5.56
24	Th	Battle of Monterey, 1846.	5.49	5.54
25	F	Defeat of Americans at Chrysler's Farm,	5.50	5.52
26	S	1813.	5.52	5.51
27	Su	Steamer Arctic lost, 1854.	5.53	5.49
28	M	Sir W. Jones born, 1746.	5.54	5.47
29	Tu	*Michaelmas.*	5.55	5.45
30	W	Whitfield died, 1770.	5.57	5.43

CLAYMORE—the Military Scotch Whiskey is a beautiful blend.

LYON SILVERMAN,

MANUFACTURER AND IMPORTER OF

ESSENTIAL OILS

— AND —

Flavoring Extracts.

Grocers', Druggists' and Soda Water Supplies; Confectioners' Sundries.

Goose and Gander and The English Worcestershire Sauces a Specialty.

Telephone No. 1284. P. O. Box 1699.

504 & 506 St. Paul Street, Montreal.

USE SILVERMAN'S FLAVORING EXTRACTS, THE BEST IN THE DOMINION.

Goose and Gander Sauce, and The English (with my name) ARE EQUAL TO ANY SAUCES IN THE WORLD.

ORDERS BY MAIL PROMPTLY ATTENDED.

Cold Lack Sec Champagne is used at all the English Swell Dinners.

10th Month.] **OCTOBER, 1891.** [31 Day

MOON'S PHASES. { New Moon, 2nd; First Quarter, 10th
Full Moon, 17th; Last Quarter, 24th

Date.		CHRONOLOGICAL EVENTS.	Sun Rises.	Su Set
M.	W.			
1	Th	Sir E. Landseer died, 1873.	5.58	5.4
2	F	First Railroad in the U. S., 1833	5 59	5.3
3	S	Samuel Adams born, 1803.	6.00	5.3
4	Su	First English Bible printed, 1535.	6. 2	5.3
5	M	Battle of Thames, 1813.	6. 3	5.3
6	Tu	Jenny Lind born, 1821.	6. 4	5.3
7	W	Edgar A. Poe died, 1849.	6. 5	5.2
8	Th	Henry Fielding died, 1754.	6. 7	5.28
9	F	Chicago Fire, 1871.	6. 8	5.26
10	S	Cardinal McCloskey died, 1885.	6. 9	5.24
11	Su	Bahama discovered, 1492.	6.11	5.22
12	M	Robert E. Lee died, 1870.	6.12	5.20
13	Tu	Battle Queenston Heights, 1812.	6.13	5 19
14	W	William Penn born, 1644.	6.15	5.17
15	Th	Battle of Jena, 1806.	6.16	5.15
16	F	Kosciusko died, 1806.	6.17	5.13
17	S	F. Chopin, composer, died 1859.	6.19	5.12
18	Su	Lord Palmerston died, 1865.	6.20	5.10
19	M	Battle of Cedar Creek, 1864.	6 22	5. 8
20	T	N. A. Fisheries Treaty, 1818.	6.23	5. 6
21	W	C. P. R. Contract signed, 1880.	6.24	5. 5
22	Th	Cable laid to Australia, 1873.	6.25	5. 3
23	F	T. Gautier died, 1872.	6.27	5. 1
24	S	Daniel Webster died, 1852.	6.28	5.00
25	Su	Battle of Balaklava, 1854.	6.30	4.58
26	M	Gen. Von Moltke born, 1800.	6.31	4.56
27	T	Cuba discovered, 1492.	6.32	4.55
28	W	Harvard College founded, 1636.	6.34	4.53
29	Th	Red River Rebellion, 1869.	6.35	4.52
30	F	Tower of London burned, 1841.	6.37	4.50
31	S	*Hallowe'en.*	6.38	4.49

CORBY'S I.X.L. RYE WHISKEY is soft and mellow.

English

al.

[31 Days.
er, 10th;
er, 24th;

Sun Rises.	Sun Sets.
.58	5.41
59	5.39
.00	5.37
2	5.35
3	5.33
4	5.32
5	5.29
7	5.28
8	5.26
9	5.24
11	5.22
12	5.20
13	5 19
15	5.17
16	5.15
17	5.13
19	5.12
20	5.10
22	5. 8
23	5. 6
24	5. 5
25	5. 3
27	5. 1
28	5.00
30	4.58
31	4.56
2	4.55
4	4.53
5	4.52
7	4.50
8	4.49

low.

TASTE AND COMPARE GOLD LACK SEC CHAMPAGNE.

'LADY CHARLOTTE'

GELATINE

— FOR —

JELLIES, PUDDINGS, ETC.

PURE!

SPARKLING!

CLEAR!

SOLD BY ALL GROCERS.

ASK YOUR DEALER FOR CLODE & BAKER'S INVALID PORT WINE.

Cold Lack Sec Champagne is the favorite of H. R. H. the Prince of Wales.

11th Month.] **NOVEMBER, 1891.** [30 Da

MOON'S PHASES. { New Moon, 1st; First Quarter, 9
Full Moon, 15th; Last Quarter, 23rd

Date. M.	Date. W.	CHRONOLOGICAL EVENTS.	Sun Rises.	Su Set
1	Su	All Saints Day	6.39	4.4
2	M	Erie Canal begun, 1825	6.41	4.4
3	Tu	St. Johns captured, 1775	6.42	4.4
4	W	(5) Gunpowder Plot discovered, 1605	6.44	4.4
5	Th	Macdonald Gov't. resigns, 1873	6.45	4.4
6	F	Abraham Lincoln elected, 1860	6.46	4.4
7	S	Last Spike C.P.R. driven, 1885	6.48	4.3
8	Su	Milton died, 1674	6.49	4.3
9	M	Prince of Wales born, 1841	6.50	4.37
10	Tu	Stanley met Livingstone, 1871.	6.52	4.35
11	W	Chicago Anarchists hanged, 1887	6.53	4.34
12	Th	Richard Baxter born, 1615	6.55	4.33
13	F	Montreal captured, 1775	6.56	4.32
14	S	F. W. Herschell, astron'r born, 1738	6.57	4.31
15	Su	Revolution in Brazil, 1889	6.59	4.30
16	M	Louis Reil hanged, 1885	7. 0	4.29
17	Tu	Cape of Good Hope discovered, 1497	7. 2	4.28
18	W	Ex-President Arthur died, 1886	7. 3	4.27
19	Th	Earl of Elgin died, 1849	7. 4	4.26
20	F	Battle of Belle Isle, 1759	7. 6	4.25
21	S	Chloroform used, 1847	7. 7	4.24
22	Su	La Salle born, 1643	7. 8	4.23
23	M	Halifax award, 1877	7. 9	4.23
24	Tu	Zach. Taylor born, 1784	7.11	4.22
25	W	Madame Grisi died, 1860	7.12	4.22
26	Th	De Salaberry defeats the Americans at Chateauquay, 1813	7.13	4.21
27	F		7.15	4.20
28	S	Washington Irving died, 1859	7.16	4.20
29	Su	Horace Greely died, 1872	7.17	4.19
30	M	St. Andrew's Day	7.18	4.19

Bushmill's Old Irish Whiskey obtained the Premier Gold Medal at Paris Exposition, 1889.

H. R. H.

eal.

[30 Days.

arter, 9th;
ter, 23rd;

Sun Rises.	Sun Sets.
6.39	4.47
6.41	4.46
6.42	4.45
.44	4.43
.45	4.42
.46	4.40
.48	4.39
.49	4.38
50	4.37
52	4.35
53	4.34
55	4.33
56	4.32
57	4.31
59	4.30
0	4.29
2	4.28
3	4.27
4	4.26
6	4.25
7	4.24
8	4.23
9	4.23
1	4.22
2	4.22
3	4.21
5	4.20
6	4.20
7	4.19
8	4.19

nler

COLD LACK SEC CHAMPAGNE IS AN ARISTOCRAT.

GO 2

GEO. R. HEASLEY,

2087 ST. CATHERINE STREET,

(1 DOOR EAST OF BLEURY)

WHEN YOU WISH A BARGAIN IN

PICTURE FRAMING, MUSIC RACKS
PLUSH GOODS, EASELS,
PLATED SILVERWARE, MIRRORS,
PHOTO ALBUMS, ETC., ETC.
PRICES TO SUIT ALL.

NATIONAL

BAKING POWDER AND SPICE MILLS

ALSO, IMPORTERS AND JOBBERS OF

GROCERS' SPECIALTIES.

I recommend the NATIONAL BAKING POWDER to the public as the surest and finest Powder for Baking.

DOING THE BEST AND QUICKEST WORK IN THE SHORTEST TIME.

USE NO OTHER. SOLD BY ALL THE LEADING GROCERS.

H. B. POTTER,

782 Craig Street, . . MONTREAL,

Telephone 2736.

CLAYMORE—THE MILITARY SCOTCH WHISKEY IS A BEAUTIFUL BLEND.

GOLD LACK SEC CHAMPAGNE is the favorite of H. R. H. the Prince of Wales.

12th Month.] **DECEMBER, 1891.** [31 Da

MOON'S PHASES. { New Moon, 1st; First Qr. 8th; F
M. 15th,; Last Qr. 23d; New M. 3

Date.		CHRONOLOGICAL EVENTS.	Sun Rises	Su Set
M.	W.			
1	Tu	John Brown hung, 1852	7.20	4.1
2	W	Battle of Piewar Pass, 1878	7.21	4.1
3	Th	Madrid captured, 1808	7.22	4.1
4	F	Richelieu died, 1642	7.23	4.1
5	S	Martial law, Montreal, 1837	7.24	4.1
6	Su	Max Muller born, 1823	7.25	4.1
7	M	Marshal Ney shot, 1815	7.26	4.1
8	Tu	Santiago Church bur'd 2,000 people, '63	7.27	4.1
9	W	Sir Hugh Allan died, 1882	7.28	4.1
10	Th	Alex. Dumas died, 1870	7.29	4.1
11	F	James II. fled, 1688	7.30	4.1
12	S	Edwin Forrest died, 1872	7.31	4.1
13	Su	Battle of Fredericksburg, 1862	7.32	4.1
14	M	Washington died, 1799	7.33	4.17
15	Tu	Prof. Agassiz died, 1873	7 33	4.17
16	W	Boston Tea Party, 1773	7.34	4.17
17	Th	Opening First Legislature Lower Canada, 1792	7.35	4.17
18	F		7.36	4.18
19	S	Napoleon III. elected Pres. 1848	7.36	4.18
20	Su	Henry II. crowned 1154	7.37	4.19
21	M	Shortest day	7.37	4.19
22	Tu	Plymouth settled, 1620	7.38	4.20
23	W	Sir Isaac Newton born, 1642	7 38	4.20
24	Th	War of 1812-14 ended	7.3	4.21
25	F	*Christmas*	7.39	4.22
26	S	Battle of Trenton, 1776	7.39	4.22
27	Su	*St. John the Evangelist*	7.40	4.23
28	M	Tay Bridge disaster, 1879	7.40	4.24
29	Tu	Gladstone born, 1809	7.40	4.24
30	W	Juan Prim died, 1870	7.40	4.25
31	Th	Montgomery killed at Quebec, 1775	7.40	4.26

CORBY'S I. X. L. RYE WHISKEY IS SEVEN SUMMERS OLD—AGED IN OAK TANKS.

orite of

al.

[31 Days.

8th; Full
ew M. 30.

Sun Rises	Sun Sets.
.20	4.18
.21	4.18
.22	4.17
.23	4.17
.24	4.17
.25	4.17
.26	4.16
.27	4.16
.28	4.16
.29	4.16
.30	4.16
.31	4.16
.32	4.16
33	4.17
33	4.17
34	4.17
35	4.17
36	4.18
36	4.18
37	4.19
37	4.19
38	4.20
38	4.20
3	4.21
39	4.22
39	4.22
40	4.23
40	4.24
40	4.24
40	4.25
0	4.26

MMERS.

THE ARMY AND NAVY CLUB HAS COLD LACK SEC CHAMPAGNE.

CANADIAN HEADQUARTERS × ×

× × FOR ELECTRICAL SUPPLIES

T. W. NESS,

644 Craig Street, - - MONTREAL.

After the fire on May 27th last we moved into our present large and elegant premises, No. 644 Craig Street, where we are now thoroughly equipped for business.

We have the Largest, Newest and Best Assorted Stock of Electrical Goods in Canada, and prices are right too.

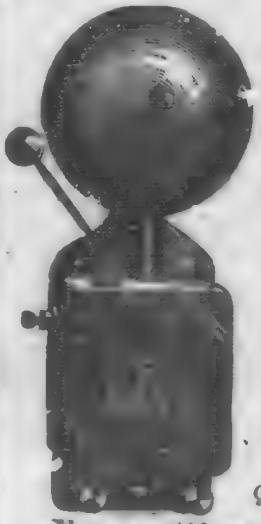

We make a specialty of Warehouse and Main Line Telephones and Annunciators for Hotels, Private Residences, Etc.

We are the Sole Canadian Agents for

Hazazer & Stanley's Dust Proof Bells.
Bunnell's Burnley Dry Battery.
The Connecticut Motor.
The Auburn Watchman's Clock.
The Bundy Electric Cash Register.

We employ skilled workmen and guarantee all our work.

You will save money and annoyance by intrusting your electrical work to us.

T. W. NESS,

644 Craig Street, - - MONTREAL.

☞ SEE INSIDE BACK COVER. ☜

CORBY'S I. X. L. RYE WHISKEY IS SOFT AND MELLOW.

Cold Lack Sec Champagne is the Finest Wine on the English Market.

FOREIGN CONSULS,

UNITED STATES CONSUL FOR THE DOMINION:
Hon. C Knapp, 246 St. James Street.

FRENCH:
M. Schwob, Esq., Vice-Consul, 1685 Notre Dame Street

GERMAN:
W. C. Munderloh, Esq., 61 St. Sulpice Street.

ITALIAN:
C. Mariotti, Vice-Consul, 17 Beaver Hall Hill.

AUSTRO-HUNGARIAN:
Edward Schultze, Esq., 166 McGill Street.

BELGIAN:
Jesse Joseph, Esq., 156 St. James Street.

URAGUAY ARGENTINE CONFEDERATION:
F. C. Henshaw, Vice-Consul, 4 Custom House Square.

DANISH:
J. F. Wulff, Esq., Vice-Consul, 32 St. Sulpice Street.

PORTUGESE:
F. A. Routh, 195 Commissioners Street.

SPANISH:
Jean L. Leprohon, Esq., M.D., Vice-Consul, 961 Dorchester Street

MEXICAN:
D. A. Ansell, Esq., Corn Exchange.

SWEDISH AND NORWEGIAN:
J. F. Wulff, Esq., Vice-Consul, 32 St. Sulpice Street.

HOLLAND:
S. B. Heward, 18 St. Alexis Street.

SWISS:
A. N. Aubin, 92 St. Denis Street.

HAWAIIAN:
Dickson Anderson, 223 Commissioners Street.

CHILI AND PERU:
Geo. B. Day, Consul, Imperial Fire Insurance Co.

ASK YOUR DEALER FOR CLODE AND BAKERS'S INVALID PORT WINE.

INDIGENOUS

BITTERS.

The most economic and at the same time the most effectual stomachic, and aid to digestion.

The INDIGENOUS BITTERS owe their popularity to the most important qualities which any medicinal preparations could have; an efficacy at all times certain, the absence of any dangerous ingredients and a moderate price.

The INDIGENOUS BITTERS consist of a combination in exact proportions of a large number of roots and bark, highly valuable, on account of their medicinal virtues, as tonic, stomachics, digestives and carminatives.

HEADACHE, DIZZINESS, NAUSEA and GENERAL LANGUOR, are most frequently the result of disorder of the stomach, and in such cases the INDIGENOUS BITTERS never fail to afford prompt relief, and most frequently even a perfect cure.

The INDIGENOUS BITTERS are sold at retail, in all respectable Drug Stores in the Dominion, in 25 ct. boxes, containing sufficient quantity to make three or four 3-half-pint bottles.

SOLE PROPRIETOR:

S. LACHANCE,

. . . DRUGGIST . . .

1538 and 1540 St. Catherine Street,

MONTREAL.

Father Mathew

• REMEDY •

Yours affectionately
Thos. Mathew

The Antidote to Alcohol Found at Last.

A NEW DEPARTURE!

Father Mathew Remedy

Is a certain and speedy cure for intemperance, and destroys all appetite for alcoholic liquors.

The day after a debauch, or any intemperate indulgence, a single teaspoonful will remove all mental and physical depression.

It also cures every kind of FEVER, DYSPEPSIA, and TORPIDITY OF THE LIVER, when they arise from other causes than intemperance. It is the most powerful and wholesome tonic ever used.

Sold by Druggists, - $1.00 per Bottle.

S. LACHANCE, sole proprietor,

1538 and 1540 St. Catherine St., MONTREAL.

Bushmill's Old Irish Whiskey obtained the Premier Gold Medal at Paris Exposition 1889.

GOLD LACK SEC CHAMPAGNE IS THE FAVORITE OF
H. R. H. THE PRINCE OF WALES.

RAILWAY DEPOTS.

Grand Trunk Railway, New Bonaventure, St. James wes and Cathedral Streets.

Canadian Pacific Railway, New Station, Windsor Street.

TELEGRAPH COMPANIES.

Great North Western and Montreal Telegraph Companies corner St. Francois Xavier and St. Sacrament Streets.

Canadian Pacific Telegraph Company, corner St. Fran cois Xavier and Hospital Streets.

TELEPHONE COMPANIES.

Bell Telephone Company, 20 St. John Street.

Federal Telephone Company, 11 St. Sacrament Street, (factory, 30 College Street.)

EXPRESS COMPANIES.

Canadian, American and National Express Companies, 84 St. Francois Xavier Street.

Dominion Express Company, 226 St. James Street.

LIBRARIES.

Fraser Institute Free Reading Room, 811 Dorchester Street.

Advocates' Library, 1577 Notre Dame Street.

McGill College Library, 803 Sherbrooke Street.

CLAYMORE—THE MILITARY SCOTCH WHISKEY
IS A BEAUTIFUL BLEND.

ESTABLISHED 1870

BELL TELEPHONE 2206

ALEX. NELSON & CO.

107 and 107½ BLEURY STREET,

DIRECT FAT IMPORTERS

— AND MANUFACTURERS OF —

FINE FURS.

Ladies' Seal Wraps, Fur Lined Dolmans,

Russian Circulars and Gentlemen's Fur Lined Coats

Kept in Stock and Made to Order. Also, Ladies and Gentlemen's Furs Dyed and Renovated.

Musk Ox. Bear and Buffalo Robes

Cleaned, Trimmed and Repaired, and FURS Storaged and Insured against Fire and Moths.

ALEX. NELSON & CO.

107 and 107½ Bleury Street, - - MONTREAL.

☞ Our Fur Show Room is now open.

GORBY'S I. X. L. RYE WHISKEY IS SEVEN SUMMERS OLD—AGED IN OAK TANKS.

GOLD LACK SEC CHAMPAGNE IS USED AT ALL THE ENGLISH SWELL DINNERS.

PUBLIC HALLS.

The Queen's Hall, St. Catherine Street, corner University.

Victoria (Armory) Hall, Cathcart Street.

Weber Hall, 228 St. James Street.

Seminary Hall, Notre Dame Street, two doors west from Place d'Armes Square.

PARKS.

Mount Royal Park, St. Helen's Island, Viger Gardens, Dominion, Victoria and Jacques Cartier Squares.

AMUSEMENTS.

The Academy of Music, on Victoria Street, near St. Catherine Street, is the leading Theatre in the city.

The Theatre Royal, situated on Coté Street, near Craig.

Queen's Hall, Queen's Hall Block, St. Catherine Street, is one of the largest and best appointed Concert Halls in the Dominion.

Victoria Skating Rink, Drummond Street.

Crystal Rink, St. Catherine and Guy Streets.

Dominion Rink, Corner St. Catherine and St. Dominique Streets.

The Park Toboggan Slides, Mount Royal.

Tuque Bleue Toboggan Slides, Sherbrooke Street west.

The "Athletic Club House" is the property of the Montreal Amateur Athletic Association; it is situated at the back of the Mountain, and is a place of resort for the Snow-shoe clubs of the city during the Season.

Montreal Driving Park, Point St. Charles, is the place where horse-racing is indulged in at all seasons.

Sohmer Park, Notre Dame and Panet Streets.

CORBY'S I. X. L RYE WHISKEY is soft and mellow.

FIRE! + FIRE! + FIRE!

ARE YOU INSURED?

Agricultural Insurance Co.

OF WATERTOWN,

INSURES HOUSEHOLD PROPERTY ONLY.

The Largest and Best.

Time Tried. Fire Tested for 27 Years.

Funds Exceed $2,000,000.

THIRTY-SEVEN years of patient toil has made this the strongest and largest Company doing an exclusive dwelling business, in the United States, if not in the World. It now issues over 85,000 policies a year. No other like Company can show such growth and increase . . .

THE history of this Company proves that a LARGE business, well scattered, managed with prudence can be done with a very small profit from each risk, and afford perfect security, which will grow stronger every year . . . . . .

WHILE nine-tenths of the "MUTUAL" fire insurance companies, and many of the Stock companies have failed on account of reckless or extravagant management, or doing too small a business, the *OLD AGRICULTURAL*, by economy, energy and prudence, has every year added a substantial amount to its Assets, for the indemnity of its patrons, and it now occupies a position in the confidence of the public second to none . . . . . .

CALL AND GET RATES.

C. R. G. JOHNSON, Genl. Agent,

42 St. John Street, - - - MONTREAL.

ASK YOUR DEALER FOR
CLODE AND BAKER'S INVALID PORT WINE.

GOLD LACK SEC CHAMPAGNE IS THE FAVORITE OF H. R. H. THE PRINCE OF WALES.

HOTELS.

WINDSOR HOTEL, Dominion Square; Geo. W. Swett, Manager.

ST. LAWRENCE HALL, St. James Street (near Post Office); Henry Hogan, Proprietor.

RICHELIEU HOTEL, St. Vincent Street; I. B. Durocher, Proprietor.

ALBION HOTEL, McGill Street; Kenny & Danforth, Proprietors.

BALMORAL HOTEL, Notre Dame Street West.

PLACES OF INTEREST IN AND AROUND MONTREAL.

St. Peter's Cathedral. Christ Church Cathedral. Church of the Gesu. Mount Royal Cemetery and Park. St. Helen's Island. Young Men's Christian Association Building. Post Office. City Hall. Church of Notre Dame. Nelsons Monument. Bank of Montreal. Court House. Academy of Music. Bonsecours Market. Church of Notre Dame de Lourdes. Bonsecours Church. McGill University. David Morrice Hall. Redpath Museum of Natural History. Victoria Bridge. Hotel-Dieu Hospital. Grey Nunnery and Foundling Asylum. Natural History Museum. Fraser Institute and Free Library. Art Association, Gallery of Paintings, Phillips Square.

THE ATTENTION OF VISITORS IS CALLED TO THE FOLLOWING LEGAL CAB TARIFF.

ONE HORSE VEHICLES.

From any place to any other, provided the time occupied does not exceed fifteen minutes: 1 or 2 persons. 25 cents; 3 or 4 persons, 50 cents.

Bushmill's Old Irish Whiskey obtained the Premier Gold Medal at Paris Exposition 1889.

GOLD LACK SEC CHAMPAGNE IS AN ARISTOCRAT.

THE EQUITABLE LIFE ASSURANCE SOCIETY.

OF THE LIFE ASSURANCE COMPANIES OF THE WORLD

THE EQUITABLE

HAS

For ten years transacted the **Largest Annual Business** (in 1889, $175,264,100);

For ten years held the **Largest 4 per cent. Surplus** (December, 1889, $22,821,074);

For four years held the **Largest Outstanding Business** (December 1889, $631,016,666);

While its superior financial strength is shown by its high ratio of **Assets to liabilities, 127 per cent.**

Free Tontine Policies. BONDS combining Investment with Assurance.

SEARGENT P. STEARNS, MANAGER,

183 St. James Street, - - - - MONTREAL.

CLAYMORE—THE MILITARY SCOTCH WHISKEY IS A BEAUTIFUL BLEND.

Cold Lack Sec Champagne is used at all the English Swell Dinners.

From any place to any other, provided the time occupied does not exceed half an hour: 1 or 2 persons, 40 cents; 3 or 4 persons, 60 cents.

When the drive exceeds the time limited as aforesaid, hour rates to be charged.

BY THE HOUR.

For the first hour: 1 or 2 persons, 75 cents; 3 or 4 persons, $1.00.

For every subsequent hour: 1 or 2 persons, 60 cents; 3 or 4 persons, 75 cents.

TWO HORSE VEHICLES.

From any place to any other, provided the time occupied does not exceed fifteen minutes: 1 or 2 persons, 50 cents; 3 or 4 persons, 65 cents.

From any place to any other, provided the time occupied does not exceed half an hour: 1 or 2 persons, 65 cents; 3 or 4 persons, 75 cents.

When the drive exceeds the time limited as aforesaid, hour rates to be charged.

BY THE HOUR.

1 or 2 persons, $1.00; 3 or 4 persons, $1.25.

Fractions of hours to be charged *pro rata* hour rates—but not less than one quarter of an hour shall be charged when the time exceeds the hour.

Fifty per cent. to be added to the tariff rates for rides from twelve, midnight, to four a.m.

The tariff by the hour shall apply to all rides extending beyond the city limits, where the engagement is made in the city.

BAGGAGE.—For each trunk or box carried in any vehicle, 10 cents. But no charge shall be made for travelling bags, valises, boxes or parcels which passengers carry in the hand.

CORBY'S I. X. L. RYE WHISKEY IS SEVEN SUMMERS OLD—AGED IN OAK TANKS.

The Army and Navy Club has Gold Lack Sec Champagne.

H. R. IVES & CO.

MANUFACTURERS OF
.. THE ....

"BUFFALO" SERIES

STOVES AND RANGES.

(BAXTERS PATENT.)

PERFECT WORKERS.

HANDSOME DESIGNS.

LATEST

IMPROVEMENTS.

EVEN

BALANCE DOORS.

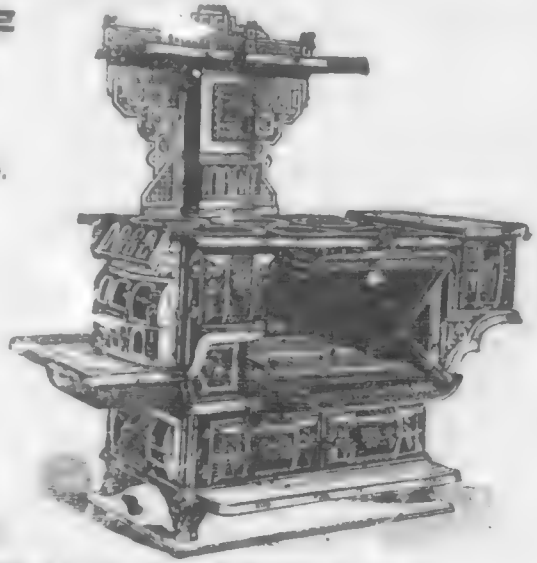

At retail from WHOLESALE WARFHOUSE,
Corner Queen and William Streets,
Also at **520½ Craig Street,**
1334 St. Catherine Street,
206½ St. Lawrence Street,

AND OTHER RETAIL STORES.

∴ Every Stove guaranteed to give perfect satisfaction ∴

H. R. IVES & CO.

Queen Street Montreal.

Corby's I. X. L. Rye Whiskey is soft and mellow.

Gold Lack Sec Champagne is the finest Wine on the English market.

LIST OF FIRE ALARM BOXES AND THEIR LOCALITIES.

12 Central Fire Station, Craig
13 Corner St. Antoine and Chatham
14 " Vitre and Sanguinet
15 " Lagauchetiere and St. Lawrence
16 " Dorchester and St. Urbain
17 " Dorchester and Bleury
18 " Beaver Hall Hill and Lagauchetiere
19 " Craig and Little St. Antoine
21 " Dorchester and Union Avenue
23 No. 5 Fire Station, St. Catherine, near Bleury
24 Corner St. Catherine and St. Lawrence
25 " Germain and Dorchester
26 " St. Catherine and St. Denis
27 No. 6 Fire Station, Ontario and Germain
28 Corner Sherbrooke and St. Lawrence
29 " Mance and Sherbrooke
31 " Sherbrooke and University
32 " St. Catherine and McGill College Avenue
34 " Charbonneau and St. Lawrence
35 " Shuter and Prince Arthur
36 " King and Common
37 " Duke and Ottawa
38 " Dupre and Notre Dame
39 " St. Antoine and Cathedral
41 No. 4 Fire Station, Chaboillez Square
42 No. 3 Fire Station, Wellington and Dalhousie
43 Ogilvie's Mills, Mill Street
45 Corner Wellington and McCord
46 " Ottawa and Colborne
47 " McCord and Notre Dame
48 " Mountain and St. Antoine
49 " St. Catherine and Mountain
51 " Sherbrooke and Peel
52 " Guy and St. Antoine
53 " St. Martin and St. James

☞ Ask your dealer for Clode & Baker's Invalid Port Wine.

Persian Lotion

FOR whitening the complexion, imparting or preserving its rosey hue, or removing freckles, the mask and other spots on the skin, and for removing pimples and all other eruptions.

The PERSIAN LOTION is a BONA FIDE preparation, unique of its kind. It is a true specific for the skin. It is not a white powder suspended in water, or perfume. The PERSIAN LOTION, on the contrary is a medicinal preparation, transparent and limpid like water.

When the skin is BURNT BY THE SUN, the PERSIAN LOTION promptly restores its freshness, and rosey hue, by adding a teaspoonful every morning to the water used for the toilet.

The PERSIAN LOTION is sold in all respectable Drug Stores in the Dominion, at 50 cents per bottle. Beware of imitations.

S. LACHANCE, proprietor,

1538 & 1540 ST. CATHERINE STREET

MONTREAL.

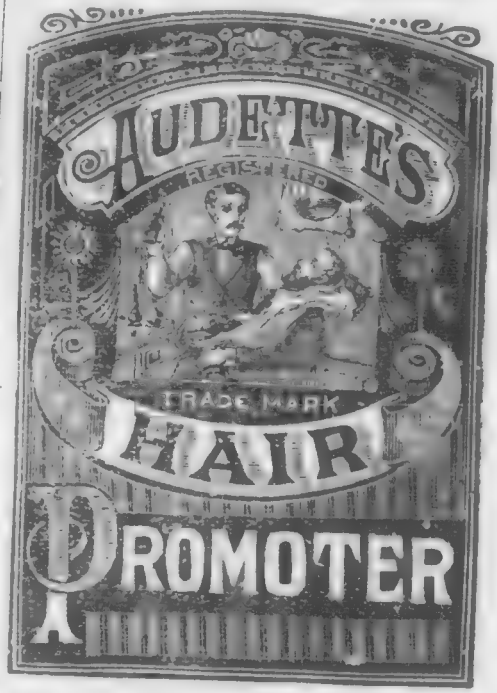

Good Hair, Good Health, —AND— Good Looks

The AUDETTE'S HAIR PROMOTER cleanses the SCALP and removes DANDRUFF; it also prevents the hair from falling out and promotes a healthy growth.

The AUDETTE'S HAIR PROMOTER is a cool and refreshing lotion; is unsurpassed as a dressing and especially adapted for children.

This preparation is not a dye, but simply a cleansing stimulant and a tonic.

The AUDETTE'S HAIR PROMOTER is guaranteed on the best medical authorities to be absolutely free from injurious chemicals.

Sold by Druggists at 50 cents per Bottle.

S. Lachance, sole proprietor,

1583 & 1540 ST. CATHERINE STREET

MONTREAL.

Gold Lack Sec Champagne is the Favorite of H. R. H. the Prince of Wales.

FIRE ALARM BOXES.—*Continued.*

54 Corner Notre Dame and Canning
56 " Coursol and Fulford
57 " Seigneurs and William
58 No. 10 Fire Station, St. Catherine, near Guy
59 Grey Nunnery, Guy street
61 Canada Sugar Refining Co.
62 No. 9 Fire Station, St. Gabriel Market
63 Grand Trunk Works, Point St. Charles
64 Corner Craig and Campeau
65 " Notre Dame and DeSalabery
67 " Notre Dame and Wolfe
68 " Roy and Drolet
69 " Sherbrooke and St. Denis
71 " Dorchester and Crescent
72 " Visitation and Craig
73 " Courville and Cadieux
74 " St. Andre and Dorchester
75 " St. Christophe and Mignonne
76 No. 11 Fire Station, Ontario and Beaudry
78 St. Patrick, opposite Seigneurs
81 Corner Visitation and Robin
82 " St. Catherine and Panet
83 " Maisonneuve and Dorchester
84 " Logan and Champlain
85 " Champlain and Ontario
86 " Wellington and Congregation
87 " Menai and Forfar
91 No. 3 Fire Station, Craig and Gain
92 Corner Notre Dame and Fullum
93 " Ontario and Fullum
94 " Berri and Dulord
95 Montreal Gas Works, East End
96 Montreal Rolling Mills, St. Cunegonde
97 Shedden Co. Stables, William
112 Notre Dame East, opposite Rolland Block
113 Corner Notre Dame and Gale
114 No. 13 Fire Station, Dersey

CLAYMORE—the Military Scotch Whiskey is a beautiful blend.

IN USE

By Dominion and Provincial Governments, Railways, all leading Stationers and Druggists

PUT UP IN ALL SIZES.

—MANUFACTURED BY—

E. AULD,

759 Craig Street.

Also, LITHOGRAM COMPOSITION, in 2 and 3 lb. tins: Note Letter and Foolscap sizes.

COBBAN MANUFACTURING CO.

MANUFACTURERS AND IMPORTERS

—OF—

PICTURE FRAME MOULDINGS,
HARD WOOD MANTELS and OVER MANTELS,
BRITISH and GERMAN MIRROR PLATES,
ENGRAVINGS, PASTEL PAINTINGS, Etc., Etc.
148 McGill Street, MONTREAL.

Factory and Head Office: TORONTO.

Corby's I. X. L. Rye Whiskey is seven summers old—aged in oak tanks.

Gold Lack Sec Champagne is used at all the English Swell Dinners.

FIRE ALARM BOXES.—*Continued.*

115 Notre Dame, opposite Moreau
116 Corner Ontario and Moreau
117 " Logan and Marlborough
118 " Frontenac and Notre Dame
119 " Iberville and Logan
121 " Parthenais and St. Catherine
122 C. P. R. Elevators, near Dalhousie Square
123 Corner Wolfe and Lagauchetiere
124 " Dufresne and Mignonne
125 " St. Christophe and Ontario
126 " St. Etienne and Wellington
127 " Cherrier and St. Hubert
128 " St. Catherine and Amherst
129 McDonald's Tobacco Works, Ontario
131 Eastern Abattoir
132 College, opposite Dupré
133 Corner St. Catherine and Papineau Road
134 " William and Dalhousie
135 " McCord and Seminary
136 " William and Guy
139 C. P. R. Work Shops, Delorimier Avenue
141 Corner St. James and Windsor
142 No. 12 Fire Station, Seigneurs
143 Notre Dame, near Guy
144 Corner Simpson and Macgregor
145 McTavish Street Reservoir
149 Canadian Rubber Works
151 Corner St. Monique and Lagauchetiere
152 " Mansfield and Dorchester
153 " St. Catherine and Fort
154 " Windsor and Osborne
155 " Dorchester and St. Mark
156 " Sherbrooke and Mackay
157 " Ontario and St. Urbain
158 Mantha's Mills, St. Charles Borromée, near Craig
161 Corner Wellington and Hibernia
162 Hibernia, opposite Knox

Corby's I. X. L. Whiskey is soft and mellow.

Taste and Compare Gold Lack Sec Champagne.

Dominion Steam Laundry

Head Office and Works:

2435 Notre Dame Street.

Central Office:

690 Craig Street.

East End Office:

1595 St. Catherine Street.

AGENCIES ALL OVER THE DOMINION.

Telephones: 1554 and 890

ERNEST MIREAU, Proprietor.

Established 1870.

THE ROYAL STEAM DYE WORKS

706 CRAIG STREET,

Is the Place to have your SUITS, DRESSES, TABLE and PIANO COVERS Cleaned or Dyed.

LACE CURTAINS Cleaned or Colored in all the Newest Shades and Finished Perfect.

ROYAL STEAM DYE WORKS,

706 Craig Street, - - MONTREAL.

J. L. JENSEN, Proprietor.

Telephones: Bell, 732. Federal, 602.

Ask your dealer for Clode & Baker's Invalid Port Wine.

Gold Lack Sec Champagne is the favorite of
H. R. H. the Prince of Wales.

FIRE ALARM BOXES.—*Continued.*

163 No. 15 Fire Station, Island
164 Corner Centre and Ropery
165 Wheelhouse
171 Corner St. Patrick and Napoleon Road
172 " St. Patrick and St. Andrew
173 " Magdalen and Favard
174 Exchange Hotel, Mill Street.
175 Corner Centre and Napoleon Road
211 " St. Hypolite and Roy
212 " Napoleon and Cadieux
213 " St. Jean-Baptiste and St. Lawrence
214 " St. Jean-Baptiste and St. Denis
215 " Sanguinet and Rachel
216 No. 14 Fire Station, St. Dominique
217 St. Lawrence, opposite Marie Anne
218 Corner Pantaléon and Marie Anne
219 " Cadieux and Mount Royal Avenue
221 Maple, near St. Jean-Baptiste
223 Corner Dufferin and Marie Anne
224 Exhibition Grounds
225 Corner Park and Milton Avenues
226 Rachel, near 14 Police Station
227 Corner Sherbrooke and Shaw
231 St. Paul, opposite Friponne
232 Corner St. Louis and Berri
233 No. 7 Fire Station, Dalhousie Square
234 Corner Craig and Bonsecours
235 Windsor Hotel
236 Corner Cote and Vitre
237 " Mignonne and St. Constant
241 " Bonsecours and Notre Dame
242 " St. Claude and St. Paul
243 City Hall, Notre Dame
251 No. 2 Fire Station, St. Gabriel
312 Corner Jacques Cartier Square and St. Paul
313 " St. Paul and St. Jean-Baptiste
314 Notre Dame, opposite St. Lambert Hill

Bushmill's Old Irish Whiskey obtained the
Premier Gold Medal at Paris Exposition, 1889.

Gold Lack Sec Champagne is an Aristocrat.

STEAM ENGINE
PACKINGS.

STEAM PUMP
PACKINGS.

STEAM JOINT
PACKINGS.

CYLINDER AND ENGINE
OILS.

WHITE COTTON
WASTE.

JENKINS BROTHERS'
VALVES.

SIGHT FEED
LUBRICATORS.

WROUGHT IRON
PIPE.

MALLEABLE IRON
FITTINGS.

CAST IRON
FITTINGS.

METROPOLITAN
INJECTORS.

ANTI FRICTION
METALS.

LOCK UP POP
SAFETY VALVES.

STEAM PRESSURE
GAUGES.

ENGINEER'S
SPRING OILERS.

PLATE GLASS
WATER GAUGE TUBES.

OPAL GAS
GLOBES.

LAVA GAS
TIPS.

S. FISHER,
57 St. Sulpice Street
MONTREAL.

Bell Telephone 931.

CLAYMORE—the Military Scotch Whiskey is a beautiful blend.

Gold Lack Sec Champagne is used at all the English Swell Dinners.

FIRE ALARM BOXES.—*Continued.*

315 Corner Craig and St. Lambert Hill
321 " St. James and Place d'Armes Hill
323 " St. Sulpice and LeRoyer
324 Custom House Square and St. Paul
341 St. Francois Xavier, opposite St. Sacrament
342 Corner St. Francois Xavier and Notre Dame
343 " St. James and St. Peter
351 Craig, opposite St. Alexander
412 St. James, opposite St. Michael Lane
413 Corner McGill and Notre Dame
414 " St. Henry and St. Maurice
415 " St. Sacrament and St. Peter
421 " McGill and St. Paul
428 " Foundling and Port
431 " Youville and St. Peter
432 " Grey Nun and Wellington.

HUMOROUS ANECDOTES.

Why They Don't Speak Now.

"Why, Lizzie, where have you kept yourself so long?"

"We haven't seen each other for a long while."

"No. I was inquiring about you the other day and I was told you were married; but, of course, that's nonsense."

"It's the truth, my dear."

"Gracious me."

"Yes, dear, and my husband is very rich."

"Very rich! Then he must be very old."

Art has its Limits.

Olivier, the French actor, possessed incredible powers of mimicry. He could assume the voice, gestures and facial expressions of any person he chanced to meet with. One day he called on his tailor to ask him to give him a little more time for the payment of his bill, which had been

Corby's I. X. L. Rye Whiskey is seven summers old—aged in the Oak Tanks.

The Army and Navy Club has Gold Lack Sec Champagne.

The best equipped Lithographic Establishment in Canada.

SABISTON

Lithographic & Publishing Co.

GAZETTE BUILDING,
MONTREAL.

Fine Color Printers.

Specialties:

Show Cards, Hangers, Bird's Eye Views,
Steamship and Steamboat Work,
Calendars, Cheques, Drafts,
AND OTHER BANK WORK.

Send for Samples and Prices before ordering.

Corby's I. X. L. Rye Whiskey is soft and mellow.

Gold Lack Sec Champage is the finest Wine on the English market.

HUMOROUS ANECDOTES, Continued.

running on for three years. At that moment he saw a customer enter the shop and pay cash down for several articles of clothing which were delivered to him. Then the mimic heaved a deep sign of pain.

"What's the matter with you?" inquired the tailor.

"Alas, replied Olivier, "there is a man I shall never be able to imitate."

What Freddie Knew.

"Freddie," said a little girl to her brotner, "do you know why the world goes round and round?"

"Yes," replied Freddie, promptly.

"Why?"

"Because it has its axis to grind."

Johnny Knew.

Teacher (to class in chemistry)—"What is gas?"

[No reply.]

Teacher (sharply)—"Can none of you tell me what gas is?"

[Johnny, in back seat, raises his hand.]

Teacher—"Well, Johnny, what is gas?"

Johnny—"Gas is a dollar'n' a quarter a thousand feet, ma'am."

The Proved an Alibi for Him.

A farmer had some wheat stolen a few nights since, and he was so sure that he knew who the thief was that he came into town and secured a warrant for a certain young man living near him. When the case came up for trial the defendant said he could prove an alibi. In order to do this he had brought in "his girl," a buxom lass of twenty-two, who took the stand and swore that he sat up with her from seven in the evening until broad daylight next morning.

"People can be very easily mistaken," observed the plaintiff's lawyer.

"I don't care, he was there," she replied.

"What did you talk about?"

Ask your Dealer for Clode & Baker's Invalid Port Wine.

Taste and compare Gold Lack Sec Champagne.

A. Tetrault, Jr.

MANUFACTURER AND DEALER

. . . IN . . .

Fine Boots and Shoes.

ALWAYS ON HAND A FINE ASSORTMENT

. . . . OF . . . .

American and Parisian Goods.

53 St. Lawrence Main Street,

Factory:
100 Vitre Street.

Montreal.

Bushmill's Old Irish Whiskey obtained the Premier Gold Medal at Paris Exposition, 1889.

Gold Lack Sec Champagne is the favorite of
H. R. H. the Prince of Wales.

HUMOROUS ANECDOTES, Continued.

"Love," she promptly answered.

"What time did the old folks go to bed?"

"I gave 'em the wink about ten."

"Sure he was there at midnight, are you?"

"Yes, sir!"

"Why are you sure?"

She blushed, looked over to her lover and laughed, and getting a nod to go ahead she said: "Well, sir, just as the clock struck twelve tho old man jumped out of bed upstairs and hollered down, 'Sarah, your mar wants some o' that catnip tea,' and we got such a start we broke the back of the rocking chair and went over backwards, kerplunk?"

"Then the jury must understand that you were seated on Samuel's knee?"

"I object," put in Samuel's lawyer, and his honor remembered the days of his youth and sustained the objection.

She Wanted to Know.

Angel Child—"Mamma, is it true that grandma is better off than she was before she died?"

Mamma—"Oh, yes, my darling. Poor grandma is in a beautiful land where sorrow and pain are quite unknown."

Angel Child—"It's a great deal nicer there than here, isn't it?"

Mamma—"Oh, yes, indeed."

Angel Child—"Then what's the use of having doctors to keep us from 'ng there?"

He Just Analysed Her.

A negro man went into Mr. E——'s office for the purpose of instituting a divorce suit against his wife. Mr. E—— proceeded to question him as to his grounds for complaint. Noticing that the man's voice failed him, Mr. E—— looked up from his papers and saw that big tears were running down over the cheeks of the applicant for divorce.

"Why," said the lawyer, "you seem to care a great deal for your wife. Did you love her?"

Claymore—the Military Scotch Whiskey is a
beautiful blend.

Gold Lack Sec Champagne is an Aristocrat.

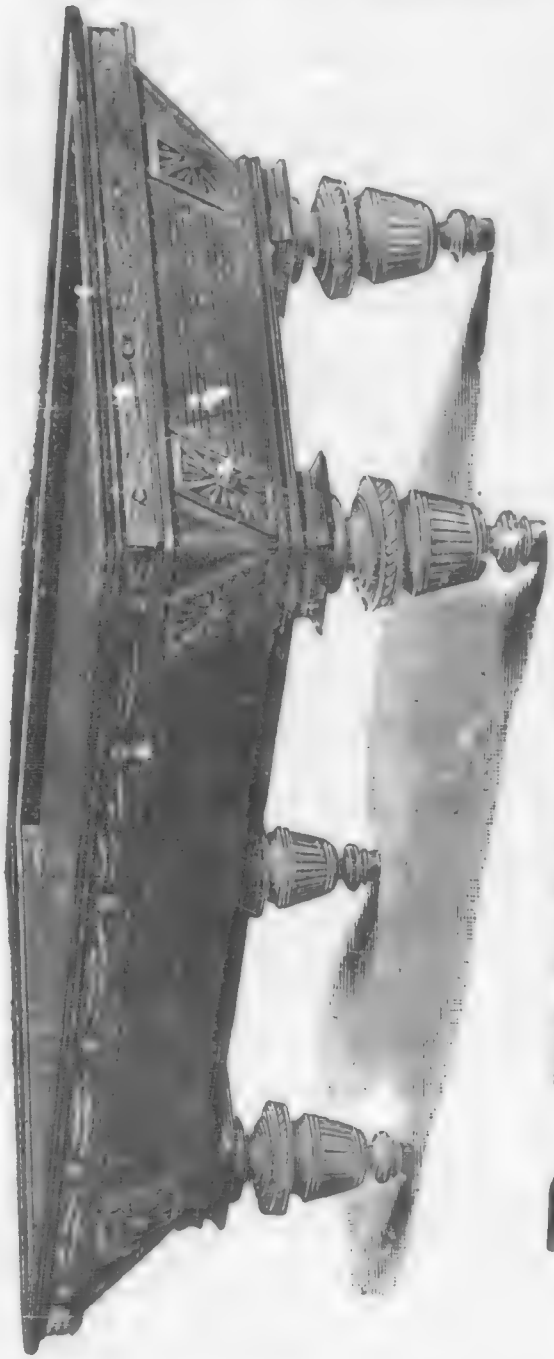

D. NIGHTINGALE,

— MANUFACTURER AND DEALER IN —

POOL AND BILLIARD TABLES,

IMPROVED BILLIARD CUSHIONS, IVORY AND COMPOSITION BALLS, TIPS, CHALK, PLAIN AND FANCY CUES, BILLIARD CLOTHS, &c. TABLES ALTERED, REPAIRED, CUT DOWN, &c.

No. 172 NOTRE DAME STREET, MONTREAL.

IMPORTER OF AND DEALER IN SP[illegible]G AND ATHLETIC GOODS.

BELL TELEPHONE 2334.

Corby's I. X. L. Rye Whiskey is seven summers old—aged in oak tanks.

Gold Lack Sec Champagne is used at all the English Swell Dinners.

HUMOROUS ANECDOTES, Continued.

"Love her, sir! I just analyzed her!"

This was more than professional dignity could withstand, and Mr. E—— laughed until the negro, offended, carried his case elsewhere.

Too Base Born for the Grip.

"Why is this, Lucrece?" murmured the young man. "Why so cold and forbidding?"

"But still the girl, with watery eyes and a heightened color in her nose, turned from him. "Leeb be! Leeb be, Adfodzo!" exclaimed the sweet girl, "ad do dod gross the threshod or thiz ouse agaid!"

An alabaster pallor mantled the young man's cheek, and with wide staring eyes, dishevelled hair and a hoarse sigh he inquired: "Oh, love, do not turn me away without one word. Yesterday you said you loved me more than all the world besides. Why this change? Why this hauteur? Speak, Lucrece?"

The young sylph-formed maiden took a handkerchief from her pocket, and having sneezed into it quietly for a few moments, replied: "A fodzo, go! Leb be to bysedb. I cad deber, deber be yours. I bab waided patiedly bebig thad I bide see a chage id you, bud do, you are too pbeliad to cadch the idfluedza. Addy yeng bad who fails to cadch the idfluedza will fail to cadch be. Good dight, Adfodzo!" So saying the beautiful girl buried her face in a sofa cushion and sneezed bitterly, while the young man went forth into the night hoping in vain to catch the grip.

A Reasonable Inference.

Johnny—"What kind of slippers does your ma wear, Freddy—felt?"

Freddy—"I guess so, by the feeling?"

Hadn't Done Anything to it.

Jeweller (examining it)—"What on earth have you been doing to this watch?"

Owner of Watch—"Nothing, sir. Nothing at all. I wound it up a while ago, good and tight, and it stopped. I

Corby's I.X.L. Rye Whiskey is soft and mellow.

TASTE AND COMPARE
COLD LACK SEC CHAMPAGNE.

HOTO-ENGRAVING

Reproductions of any engravings or print in lines, or stipple pen and ink drawings, &c., &c. Low rates.

Plates easy to print and prompt attention guaranteed.

A. STEINKIRCHNER,

190 ST. JAMES STREET, MONTREAL, Que.

ASK YOUR DEALER FOR CLODE AND BAKER'S INVALID PORT WINE.

Cold Lack Sec Champagne is the favorite of H. R. H. the Prince of Wales.

shook it for half an hour and couldn't start it, and then I opened it and poked the balance wheel with a toothpick, and still it wouldn't go. I want to know what's the matter with the blamed thing."

In a Cambridge Parlor.

She—"This is your first year at college, isn't it?"

He—"Yes, How did you know that?"

She—"I knew by the way your arms felt around me. The muscles are not so fully developed as a senior's."

No Better Evidence Possible.

Mrs. Billus—"John, you don't seem very grateful for that box of cigars I gave you for a birthday present."

Mr. Billus (in anguish of soul)—"Not grateful, Maria! Thunder! Ain't I smoking them!"

Had Him Sized Just Right.

The Rev. Mr. Perkins being called upon suddenly to address a Sunday-school, thought he would get a few original ideas from his young hearers.

"Children," said he, "I want some of you to tell me what I shall talk to you about to-night. What shall I say?" At first there was no response. "That bright little youth over there," said he, pointing to a youngster sitting in one of the back seats, "what shall I say to you to-night?"

In a little piping voice came the answer, "Say amen and sit down."

Lost Information.

Mrs. Quicklyrich—"Oh, you ought to have heard Professor Bookworm's lecture on 'Extinct Birds,' last night. What he said about the dodo was simply wonderful."

Mrs. Parvenu—"Dear me! How unfortunate to have missed it—especially as we are to have a dodo painted on our dining-room this week."

Remarkable Coincidence.

Managing editor enters humourist's room. Humourist, shoving back his chair, says: "I was just thinking what a difference there is between humourists."

"Yes," the managing editor replies, "quite a difference."

"Now," the humourist continues, "Artemus Ward used to

Bushmill's Old Irish Whiskey obtained the Premier Gold Medal at Paris Exposition 1889.

HENRY MORGAN & CO.

EVERYTHING FOR LADIES WEAR.

Silks, Dresses, Mantles, Costumes,

Millinery,

Dinner Dresses, Tea Gowns,

India Shawls, Lace, Hosiery, Gloves.

HENRY MORGAN & CO.

COLONIAL HOUSE,

St. James Street and Victoria Square.

CLAYMORE—THE MILITARY SCOTCH WHISKEY IS A BEAUTIFUL BLEND.

Cold Lack Sec Champagne is used at all the English Swell Dinners.

chuckle, yes, even laugh, over his own jokes. I am of a different temperament. I never laugh at my own jokes."

"Neither does anyone else," says the managing editor.

To Keep Sausages from Biting.

The old lady from the country had priced nearly everything on the sixpenny counter and the salesman was growing a little weary of her custom. At lenght she reached for a bunch of wire tea strainers and asked:

"Land! What's them fer?"

"Those are muzzels for Bologna sausages, ma'am, to keep em from biting each other."

The Latest Thing in Chairs.

Mrs. Kawler—"Why, how exquisitely your parlour is furnished dear,! I think those plush chairs are too sweet for anything. But what is that great, homely hardwood chair? It is awfully ugly!"

Mrs. Stayathome—"Why, dear, that is my mouse chair. Dear Arthur complained that every time I jumped on one of the nice chairs at seeing a mouse I spoiled it. So I had him get me this one. O-o-o-h! There's one of the horrid creatures now! Jump up here with me, dear."

Kitchen Diplomacy.

Lady of the House—"Rosa, who is that policeman you had here in the kitchen yesterday?"

Servant-maid—"Ach? that was my sweetheart, but I shan't have anything more to do with him because he is always making remarks about eveybody. Only yesterday he said: "Rosa, your mistress is the handsomest lady I ever saw." What business has he to talk about you in that fashion?"

Lady—"Still, he seems a very decent sort of man, and I don't see why you should jilt him."

Another Fraud Exposed.

Waiter Girl—"You better get your board in advance from that man what says he's a United States detective."

Lady—"He looks honest."

"He's no detective; he'd never suspect anybody of anything. He ate his mince pie without once looking under the crust."

CORBY'S I. X. L. RYE WHISKEY IS SEVEN SUMMERS OLD—AGED IN OAK TANKS.

THE ARMY AND NAVY CLUB HAS COLD LACK SEC CHAMPAGNE.

John Murphy & Co.

Dry Goods Importers,

1781 & 1783 Notre Dame St.

Corner St. Peter.

Telephone Nos.: Federal, 580; Bell, 2193.

CORBY'S I. X. L RYE WHISKEY is soft and mellow.

Cold Lack Sec Champagne is the Finest Wine
on the English Market.

Beating Minerva all Hollow.

In a biographical notice of Sir Charles Lees, who has just been appointed Governor of the Mauritius, the *Figaro* makes an extraordinary announcement:

"Born fifty-two years ago, Sir Charles, who had previously served in the army for twelve years," &c.

Sir Charles may be regarded as a born soldier, indeed! This beats Minerva, who merely sprang into existence ready armed.

The Effect of Incubators.

"Yes," said the old hen, as she picked her feathers a little "everything is changing."

"What's the trouble?" asked the pea-fowl

"These incubators; seventy-five chickens came walking out last night, and I can't tell which are mine and which are the incubator's. Maternity is truly an awful responsibility."

Mrs. W. was a thrifty and practical soul, and she came of a family which through all the country side was renowned, as being "near." In other words, she came of a race of people who were the reverse of generous, and in herself she was, it may be added, the flower of their qualities. She had an excellent husband, but he was stricken down with typhoid pneumonia, and one morning the physician in charge announced to the weeping wife that he could live only a few hours at most. In her way Mrs. W. was fond of her husband, and she was greatly affected by the verdict which announced her approaching separation from him. The scene between her and her husband was affecting in the extreme, and the nurse, who was present in the background, was moved to tears by the agonized fervour of Mrs. W.'s grief.

"George," the weeping wife said at last, "what clothes do you want to have on when—when——?"

Tears choked her utterance, and her husband feebly mur-

ASK YOUR DEALER FOR
CLODE AND BAKER'S INVALID PORT WINE.

DRY GOODS.

The system of selling only reliable goods at the lowest margin of profit is a ruling principal of this firm.

JAMES DAWSON & CO.

RETAIL

Dry Goods Importers

THE CANADIAN HOUSE:

2397 St. Catherine Street,

Near Peel, Montreal.

Three Minutes from Bonaventure and Windsor Street Depots.

Bushmill's Old Irish Whiskey obtained the Premier Gold Medal at Paris Exposition, 1889

COLD LACK SEC CHAMPAGNE is the favorite of H. R H the Prince of Wales.

mured that it did not matter to him any more how he was arrayed.

"Then you won't mind, dearest," she said, between her sobs, "if we put on your old pants? The new ones haven't been worn but once, and we can send them back to the tailor, and no one will notice what sort of pants you have on in the cof—cof—coffin."

Dear George was too far gone either to care what trousers were used for the arraying of his remains for the tomb or to appreciate the perfection of his wife's economy; he simply moaned and gave up the ghost, leaving his wife free to practise any economical device which should occur to her frugal mind in the arrangements which followed in doleful sequence.

Juvenile Diplomacy.

It was on Sunday last, and Johnny's father, to punish him, told him he would send word to Santa Claus not to bring him anything. The small boy was rather broken up for awhile, but presently he was seen hard at work writing what looked like a long letter.

"What are you doing?" his father asked.

"I'm writing to Santa Claus, papa."

"It's no use. I'll tell him not to bring you anything."

Then the small boy brought over his letter: Deere Santy Clas, You nednt bring anything to me this yeze. I hav bin a verry badd booy. But plees bring mi good pappa a box of ciggars and a wooly horse with a long tale, an a drumm, and a horn and a wagin and a bigg box of candy, and annythin else you can think ov."

Miss Selfmade—"Mamma, I have been insulted."

Mrs. Selfmade—"Who has insulted her mother's own girl."

Miss Selfmade—"At the reception this evening Mrs. Broadacres came up gushingly and said: 'We are neighbours, you know, and I really must cultivate you.' As much as to say that I need cultivation."

CLAYMORE—The Military Scotch Whiskey is a beautiful blend.

H. F. JACKSON,

DISPENSING CHEMIST,

2263 St. Catherine Street, - - MONTREAL.

Branch: Cor. St. Catherine Street and Green Avenue.

PROPRIETOR OF

JACKSON'S Indelible Marking Ink.
JACKSON'S Antibilious Pills,
JACKSON'S 'Pure" Violet Powder.
JACKSON'S English Lavender Water.
JACKSON'S Chamomile Pills for Indigestion.
JACKSON'S Improved Eau de Cologne.
JACKSON'S "Odontalgine" for Toothache.
JACKSON'S Aromatic Syrup of Rhubarb for Infants.
JACKSON'S Oxymel for Coughs, Etc.
JACKSON'S Neuralgia Powders.

Agent for "CHEVIN'S" RAPID WATER FILTERS.

BEST THAT ARE MADE.

CORBY'S I. X. L. RYE WHISKEY IS SEVEN SUMMERS OLD—AGED IN OAK TANKS.

COLD LACK SEC CHAMPAGNE IS AN ARISTOCRAT.

Cold Lack Sec Champagne is used at all the English Swell Dinners.

COOKING RECEIPTS.

Flummery.

Put 1 pint of water, 1 oz. of Lady Charlotte Gelatine, and the rind of one lemon into a saucepan, and simmer gently until the gelatine is dissolved. Strain into a basin, stir in 4 eggs, well beaten, the strained juice of a lemon and 1 pint of wine; sweeten to taste; mix all together, pour into a jug, set the jug in a saucepan of boiling water over the fire, keep stirring it one way until it thickens, but don't let it boil. Strain into an oiled or wet mould, set in a cool place. A little brandy will improve the flavor.

Blanc Mange.

Take ¼ lb. sugar, 1 qt. milk, 1½ oz. (1½ qt. pkt.) of Lady Charlotte Gelatine, the rind of half a lemon, 4 laurel leaves; put all into a lined saucepan, simmer gently until the gelatine is dissolved, taste occasionally to see when sufficiently flavoured with laurel, then take out leaves and stir the mixture over the fire for about 10 minutes; strain through a fine sieve into a jug, and when nearly cold pour into a well-oiled mould, leaving out the sediment. Turn out on a dish, and garnish with preserves or a compote of fruit.

Rum Cream.

¼ oz. Lady Charlotte Gelatine, ½ pint cream, 2 oz. sugar, 3 eggs, one bay leaf, small wineglass of rum, syrup of capillaire. Boil the cream, sugar and bay leaf; pour this on the yolks of 3 well-beaten eggs, and stir over slow fire until thick. Remove the bay-leaf, let custard stand, stirring until nearly cold. Dissolve the gelatine by boiling, previously soaked in cold water for 5 or 6 hours, then let stand until cool. When gelatine and custard are cool, stir them well together, add rum, put the cream into a mould, let stand 12 hours, then turn out, serve with syrup

CORBY'S I.X.L. RYE WHISKEY is soft and mellow.

H. Larin,

Photographer,

The finest Photographs
in the City,
and the Prices will be
found Reasonable.

2202
Notre : Dame : Street.
Montreal.

Branch: St. Helen's Island, Montreal.

COLD LACK SEC CHAMPAGNE IS THE FAVORITE OF H. R. H. THE PRINCE OF WALES.

Cream a la Monte Christo.

Cut 4 sponge cakes into thin slices, place two together with preserves between them, and pour a little sherry over them. Sweeten ¾-pint of cream with juice of ½ lemon; add 1 oz. of Lady Charlotte Gelatine, which should be dissolved in a little water; beat up the cream well; place a little in an oiled mould, arrange the pieces of cake in the cream, then fill up with remainder, when cool turn out on a dish.

Chocolate Cream.

Soak one quart package of Lady Charlotte gelatine in cold water sufficient to cover it, one hour; one quart milk boiled; scrape 2 oz. French Chocolate, mix with 8 spoonfuls white sugar, moisten this with 3 spoonfuls boiling milk, then stir in the gelatine and the yolks of ten eggs, well beaten, stir 3 minutes briskly, take off, strain and add 2 teaspoonfuls of Silverman's Essence of Vanilla. Pour into moulds to cool; serve with sugar and cream.

Snow Pudding.

Half of a quart packet of Lady Charlotte Gelatine, soak ten minutes in cold water; put on stove and stir until it is dissolved; let it cool, then beat to a froth; one cup of sugar, flavor with Silverman's Extract of Lemon; mix all together and put in small cups, first wet in water. Set away to cool and harden; make a soft custard of the yolks, pour over the pudding when cold, and it is ready for the table.

Spanish Cream.

Boil one quart packet of Lady Charlotte Gelatine in one pint of new milk until dissolved; add 4 eggs well beaten, and ½ lb. of sugar; stir it over the fire until the eggs thicken; take it off the fire and add a full wineglass of peach water, when cool pour into moulds; serve with cream.

Bushmill's Old Irish Whiskey obtained the Premier Gold Medal at Paris Exposition 1889.

COLD LACK SEC CHAMPAGNE IS AN ARISTOCRAT.

ARCAND BR[illegible], 111 St. Lawrence Street, Montreal.—Holding a conspicu[illegible] among the retail dry-goods establishments of Montreal is that of M[illegible]rcand Brothers, which is located at No. 111 St. Lawrence street, cor[illegible] gauchetiere street. The premises are admirably adapted to the business [illegible]ucted, being 28 x 70 feet in dimensions and are fitted up in an attractive [illegible]nner, the large stock being displayed to excellent

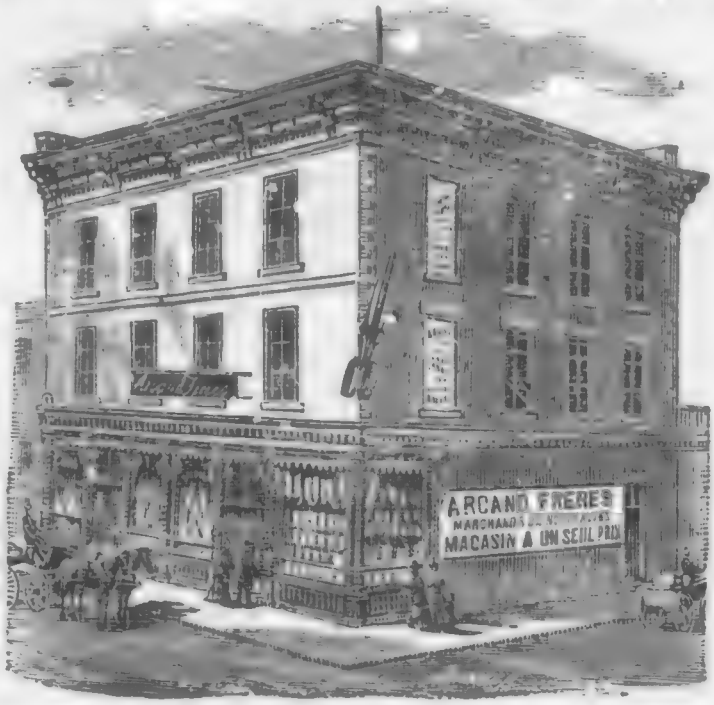

advantage. The stock handled embraces staple and fancy dry goods of every description, silks, satins, velvets and velveteens, plushes, dress goods in all the latest novelties, and most fashionable patterns, smallwares, linens, laces, trimmings, hosiery and hosiery notions and many other departments too numerous to mention in detail. A specialty is made of the manufacture of ladies' mantles, and there is also a tailoring department connected with the business, which is under the personal supervision of Mr. W. Arcand, who is a practical tailor of many years experience and has now an enviable reputation for the perfection and beauty of the garments turned out. The firm have only one price and that is the lowest they can possibly afford consistent with a safe and honorable business, and it is upon this policy that they have, during the nine years they have been established in business, built up so excellent a trade, as well as to their liberal and straightforward dealing. Employment is furnished to 20 courteous assistants and operatives in the different departments. The individual members of the firm are Messrs. J. A.; J. Z.; and W. Arcand, gentlemen well known in commercial circles, for their business qualification, push and enterprise.

CLAYMORE—THE MILITARY SCOTCH WHISKEY IS A BEAUTIFUL BLEND.

COLD LACK SEC CHAMPAGNE IS USED AT ALL THE ENGLISH SWELL DINNERS.

Spanish Cream.

Put half a pint of milk and half a pint of cream into a saucepan, sweeten to taste, and rind of one lemon; boil until milk is well flavored, then strain into a basin, add beaten yolks of 4 eggs. Put all into a jug, place in a saucepan of boiling water, stir until it thickens. Do not allow it to boil. Take off fire and stir in juice of 1 lemon and 1 oz. (1 qt. pkt.) Lady Charlotte gelatine well melted, whip the mixture well, fill a mould, place on ice to cool. Turn out when cool.

Lemon Blanc Mange.

Put 1 oz. (1 qt. pkt.) Lady Charlotte gelatine, water and rind of 1 lemon into a saucepan, simmer gently until dissolved, then add strained juice of 1 lemon, ½ pint of wine, and sweeten to taste; simmer for three minutes, strain into a jug and add the yolks of 6 eggs well beaten. Place jug into a saucepan of boiling water, keep stirring one way until it thickens; do not allow it to boil, take off fire and keep stirring until nearly cold. Put into a mould without the sediment, and set on ice.

Chocolate Cream.

Beat the yolks of 6 eggs, put them in a basin with 3 ounces of grated chocolate, ¼ lb. of sugar, 1 pint of cream; stir together, pour into a jug and set jug into a saucepan of boiling water, stir one way until it thickens, don't let it boil. Strain the cream through a sieve into a basin, stir in 1 oz. (1 qt. pkt.) Lady Charlotte gelatine, and into a mould oiled with salad oil set on ice to keep cool.

Ginger Cream.

Slice finely three ounces preserved ginger, put into a basin with 2 dessert spoonfuls of syrup and the well beaten yolks of 4 eggs, with 1 pint of cream. Mix well together, and

Corby's I. X. L. Rye Whiskey is Seven Summers Old. Aged in Oak Tanks.

ARMSTRONG

THE UNDERTAKER

VICTORIA SQUARE

MONTREAL

TELEPHONE NO 219

ESTABLISHED 24 YEARS.

BOOTS and SHOES.

BOOTS and SHOES.

RONAYNE BROS.,

17—CHABOILLEZ SQUARE—17

(NEXT TO FIRE STATION.)

All the Requisites of a First-Class Family Shoe Store at prices below those of any competitor.

CORBY'S I. X. L. RYE WHISKEY IS SOFT AND MELLOW.

Cold Lack Sec Champagne is the Finest Wine on the English Market.

stir over a fire for 10 minutes, or until it thickens, then take off fire and whisk till nearly cold. Sweeten to taste, and add one oz. (1 qt. pkt.) Lady Charlotte Gelatine (melted and strained) and serve the cream in a dish; garnish with candied citron.

Lemon Cream.

Put into a saucepan 1 pt. cream, with ¼ lb. sugar, rind of 1 lemon, and 1 oz. Lady Charlotte Gelatine (1 qt. pkt.) Simmer over a gentle fire for 10 minutes, stir all the time. Strain the cream into a jug, add the yolks of 2 eggs well beaten. Put the jug into a sancepan of boiling water; stir until it thickens, do not allow it to boil. Take off fire, and keep stirring until nearly cold, strain juice of one lemon into a basin and gradually pour on it the cream, and stir until well mixed. Pour cream into a well-oiled mould, and let it remain until perfectly set. Use ice to cool.

Lemon Cream, (another style.)

Put 1 qt. milk into a lined saucepan, with 8 bitter almonds (which must be well pounded in a mortar), add 2 oz. Lady Charlotte Gelatine (½ packet), the rind of 2 lemons and ¾ lbs. sugar, and simmer all for about 8 minutes. Beat up well yolks of 6 eggs, strain 1 qt. milk into a jug and eggs, and pour the mixture backwards and forwards a few times until nearly cold, then stir in the strained juice of 2 lemons; keep stirring until nearly cold, put into an oiled mould and let it remain until nearly set. Do not add the lemon juice when the cream is warm, and it should be kept well stirred after it is put in.

Pineapple Cake.

Three cups sugar, one cup butter, five eggs, three and one-half cups flour, one-half cup cold water, two teaspoonfuls National Baking Powder. Bake in layers; spread each layer with a thick icing, then cover with grated pineapple. Place on next layer, and treat as before.

Ask your Dealer for Clode & Baker's Invalid Port Wine.

THE WONDER OF THE AGE.

SIMPLE AND EASY TO USE.

ONLY WATER REQUIRED.

The latest, brightest and best Dyes for home dyeing in the world.

Only 10 cents a Package.

FOR SALE BY ALL RESPECTABLE DEALERS.

J. S. ROBERTSON& CO., Manufacturers,
56 St. Peter Street, Montreal.

LADIES have you ever tried the well known and much talked of ECLIPSE DYES *which are the easiest and best dyes in the market for home dyeing, as they require only water and contain 54 of the brightest and latest colors.*

By using ECLIPSE DYES, old clothes are made to look like new, and being so easy to use, it is a pleasure dyeing with them. You simply require to dissolve the color thoroughly in boiling water; when the color is all dissolved, you put the garmen (which has been previously well washed) in the dish containing the color and with sufficient water to cover the goods, and boil from twenty minutes to one hour according to color being used turn over goods frequently so as to make color take evenly. After taking goods out of dye bath, wring well and allow to dry for some time before rinsing in cold water.

Try ECLIPSE DYES and be convinced that they are the best, for if once used, they will be always used.

Bushmill's Old Irish Whiskey obtained the Premier Gold Medal at Paris Exposition 1889.

GOLD LACK SEC CHAMPAGNE IS THE FAVORITE OF H. R H. THE PRINCE OF WALES.

Lady Fingers.

Take two eggs, one cup of sugar, half a cup of butter, half a cup of sweet milk, two teaspoonfuls of National Baking Powder; add enough flour to form a soft dough. Take a small piece of dough, flour it, and roll with your hands as large as your finger; cut off in four-inch lengths, and put closely in buttered pans. Bake quickly.

Tea Cake.

Beat two eggs in a teacup, fill the cup with sweet milk, add one cup sugar, ten even teaspoonfuls melted butter, one and three-fourths cups flour, two teaspoonfuls National Baking Powder. This is the most reliable, easily made, and accommodating of cakes. Delicious baked in layers, and spread with jelly, chocolate icing, or cream. May be baked in a loaf or small patty pans, and served warm with tea.

Cookies.

Two eggs, half a cup of butter, or lard with the butter, one cup of white sugar, flavor with Silverman's lemon extract and nutmeg, three teaspoonfuls of National Baking Powder sifted with flour enough to make the consistency to roll.

Railroad Sponge Cake.

One and a half cups of sugar, two even cups of flour, four eggs, one teaspoonful National Baking Powder. Mix and add one-third of a cup of hot water.

Virginia Snow Cake.

The whites of nine eggs, two cups sugar, four cups flour, one cup sweet milk, one cup butter, two teaspoonfuls National Baking Powder.

Cup Cake.

Two cups sugar, one cup milk, one-half of butter, two teaspoonfuls of National Baking Pow .r, four eggs, two and one-half cups of flour.

CLAYMORE—THE MILITARY SCOTCH WHISKEY IS A BEAUTIFUL BLEND.

GOLD LACK SEC CHAMPAGNE IS AN ARISTOCRAT.

H. A. MILLER,

1996 ST. CATHERINE STREET,

MONTREAL,

HOUSE, SIGN AND WINDOW SHADE **PAINTER**

Paper Hanger and Decorator.

GILDING,

GRAINING,

GLAZING,

WHITEWASHING, Etc., Etc.

—ALSO, DEALER IN—

Ready Mixed Paints,

Brushes, Oils, Varnishes,

White Lead, Putty, Glass,

Bronzes, Filters. Etc., Etc.

ALL ORDERS PROMPTLY ATTENDED TO.

TERMS MODERATE.

CORBY'S I. X. L. RYE WHISKEY IS SEVEN SUMMERS OLD—AGED IN OAK TANKS.

Cold Lack Sec Champagne is used at all the English Swell Dinners.

1-2-3-4 Cake.

One cup butter, two cups sugar, three cups flour, 4 eggs, three teaspoonfuls baking powder.

The National Marble Cake.

WHITE PART.

$\frac{1}{4}$ cup of butter, $\frac{3}{4}$ cup sugar, $\frac{1}{4}$ cup sweet milk, 1 cup flour, whites of 2 eggs, 1 teaspoonful of National Baking Powder.

DARK PART.

$\frac{1}{4}$ cup butter, $\frac{1}{2}$ cup sugar, $\frac{1}{4}$ cup molasses, $\frac{1}{4}$ cup sweet milk, $1\frac{1}{4}$ cup flour, yolks of 2 eggs, 1 large teaspoonful National Baking Powder, $\frac{1}{2}$ teaspoonful each of cloves, cinnamon, nutmeg and mace. Mix the two parts separately, beat until very light, then put in a baking pan a spoonful at a time, taking pains to have the light and dark alternate. This cake will keep a long time.

Corn Gems.

Two cups corn-meal, two cups flour, two cups of sweet milk, two eggs, three heaping teaspoonfuls of National Baking Powder, one-half cup butter, one-half cup sugar; bake in gem pans.

Pea Rusk.

Three cups of flour, one cup of milk, three-fourths of a cup of sugar, two heaping tablespoonfuls of butter (melted), two eggs, three teaspoonfuls of National Baking Powder.

A Useful Cake.

One-third cup of butter, two cups light brown sugar, two eggs, beat all together, one cup of new sweet milk, three cups of sifted flour, three teaspoonfuls National Baking Powder. Stir all together, and bake in seven layers. For jelly cake take jelly; for orange cake juice and grated rind of one orange, whites of two eggs, made stiff with sugar. For lemon cake, white of one egg, juice of one lemon, and teaspoonful Silverman's extract of lemon. For cocoanut, whites of two eggs, thickened with sugar and grated cocoanut.

CORBY'S I.X.L. RYE WHISKEY is soft and mellow.

DOMINION CARPET BEATING CO.

No. 11 Hermine Street,

MONTREAL.

Bell Telephone 798.

Federal Telephone 610.

Special Notice.—OUR RENOVO PROCESS gives satisfaction: is either cleaned on the floor or at our Works—6 cents per yard.

For Beating and Brushing all ordinary Carpets which includes calling for and delivering in any part of the city .....

Carpets taken up for	4 cts	per yard
Carpets put down for.....	½ "	"
Making new Carpets.....	3 "	"
Laying Stair Carpets, Extra.....	5 "	"

H. N. TABB, Manager.

ASK YOUR DEALER FOR CLODE AND BAKER'S INVALID PORT WINE.

Cold Lack Sec Champagne is the favorite of H. R. H. the Prince of Wales.

Almond Cake.

The following recipe for almond cake is a good one. It makes a very nice cake for the basket:—Take one cup of butter, one cup and a half of sugar, three eggs, half a cup of milk, two teaspoonfuls of National Baking Powder, about two cups of flour; flavor with a little Silverman's almond extract; blanch one pound of almonds, lay aside enough to cover the top of the cake when they are cut in halves, chop the rest and put into the cake. After the cake is in the tin, lay the split ones over the top of the cake; they will rise and brown as the cake bakes. This is delicious; try it.

Wine Biscuits.

Three ounces butter, three ounces sugar; beat to a cream; eight ounces flour, stirred in with two eggs and enough milk to make a light paste; beat well, stir in one tablespoonful of National baking powder and some Silverman's flavouring. Have ready some greased baking sheets, drop the mixture on in small spoonfuls. Bake at once, five to eight minutes. Put on a sieve till cold.

American Lunch Cake.

Take half-pound flour, half-cup sugar, half-cup butter, four eggs well beaten, half teaspoonful salt, cup of milk; mix thoroughly one way; add Silverman's vanilla flavouring, pour into a form, and bake in a quick oven.

Sponge Cake.

Take quarter pound of flour, tablespoonful baking powder, both sifted together, two eggs well beaten, half cup sugar, and half cup milk. Mix thoroughly and pour into forms; bake in a quick oven.

Wine Cake.

Take three ounces of butter, three ounces sugar, beat to a cream, eight ounces flour, stirred in with four eggs, and a

Bushmill's Old Irish Whiskey obtained the Premier Gold Medal at Paris Exposition 1889.

181 St. James Street,
Citizens' Insurance Co's Building,
MONTREAL.

CLAYMORE—The Military Scotch Whiskey is a beautiful blend.

Gold Lack Sec Champagne is used at all the English Swell Dinners.

cup of milk to make a light paste; beat well, stir in one tablespoonful of National baking powder and half a wineglassful of white wine. Pour out in form, and bake in quick oven.

Apple Pie.

Take half pound flour, two tablespoonfuls National baking powder, quarter teaspoonful salt, quarter cup butter, quarter cup lard. Mix thoroughly to a paste, cut it into parts, roll out; have ready a buttered pie dish, and place one part on it; then prepare two pounds of large apples cut into thin slices, place on first layer of paste, sprinkle quarter pound sugar over apples, put an ounce of butter in centre of apples, tablespoonful of water, notch the other paste in the centre twice, then place it over the apples, take a fork and notch the paste all round the edges of the plate, bake in bottom of oven.

Peach Pie.—Same as preceding, only substitute peaches.

Plum Pie.—Same as preceding.

SKETCHES.

Simpson, Hall, Miller & Co., *Silver and Electro Platers. A. J. Whimbey, Manager, DeBresoles Street.*

There could be no greater tribute paid to the commercial importance of the Dominion and the growth of the Canadian market than is done by the establishing of branch houses here by some of the largest commercial and manufacturing firms of the United States and England. The mammoth silver-plating house of Simpson, Hall, Miller & Co., of Wallingford, Conn., who have also branches at 36 East Fourteenth St, New York City, 137 and 139 State Street, Chicago, and 504 Crown Street, Philadelphia, have, several years ago, recognized the importance of their interests in the Dominion by establishing a branch of their business at 16 and 18 De Bresoles Street, in this city, where a large staff of efficient workmen are constantly employed in the production of silver and electro-plated ware of every description, beautiful in design and finish, and in endless variety, which are supplied direct to the trade in all parts of the Dominion through the medium of a staff of commercial travellers. The business was founded in 1846, at Wallingford, Conn., by Mr. Simpson, and under his judicious management it has grown and developed, until its present extensive proportions have been reached. The manager of the house in this city is Mr. A. J. Whimbey, a gentleman who is thoroughly familiar with every detail of the business, and in whose hands the interests of the firm are in good keeping.

JAS. DAWSON & CO., 2397 *St. Catherine Street.*

Ranking among the prominent dry goods establishments of Montreal is that of Messrs. Jas. Dawson & Co. These gentlemen are in possession of a rapidly increasing business. Their magnificently appointed premises are most commodious, being 70 x 25 feet in dimensions. A large and excellent assortment of goods is at all times on hand, and the stock being bought in large quantities enables these gentlemen to offer their goods at a price suitable for all purses. A specialty being made of dress goods, corsets, underwear, gloves, hosiery, etc.

ASK YOUR DEALER FOR CLODE & BAKER'S INVALID PORT WINE.

THE ARMY AND NAVY CLUB HAS COLD LACK SEC CHAMPAGNE.

Hardware

LOCKS,
BOLTS,
SCREWS,
NAILS, &c.

Housefurnishing
Hardware,
CUTLERY,
PLATED
WARE.

Mangles,
Wringers,
Washing
Machines, &c.

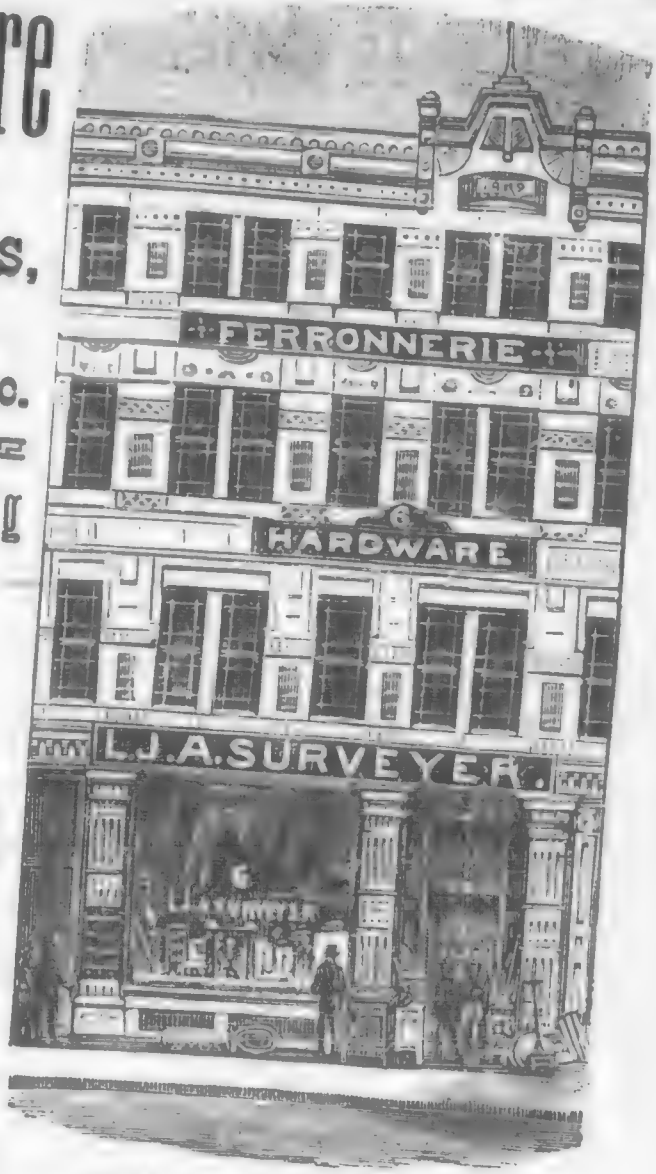

L. J. A. SURVEYER,

6 ST. LAWRENCE STREET,

3rd Door from Craig. Late of 1588 Notre Dame Street.

CORBY'S I. X.L RYE WHISKEY is soft and mellow.

IMAGE EVALUATION TEST TARGET (MT-3)

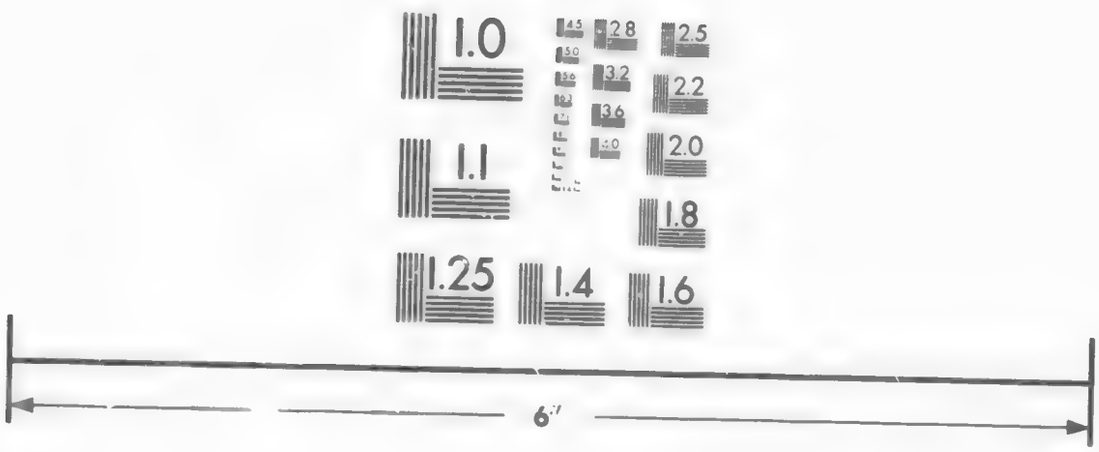

Photographic Sciences Corporation

23 WEST MAIN STREET
WEBSTER, N.Y. 14580
(716) 872-4503

THIS IS A CUT OF THE

Jackson Steel Automatic Gas Burner

SCIENTIFICALLY CONSTRUCTED, IN SIX GRADES, TO CONSUME ACCURATELY FROM 2 TO 7 FEET OF GAS PER HOUR UNDER ALL VARIATIONS OF PRESSURE, AND IS KNOWN TO BE THE ONLY GOVERNOR GAS BURNER IN THE MARKET.

IT WILL FIT ANY BRACKET.

RETAIL PRICE, 40 CENTS.

The CELEBRATED

ODORLESS AND STEAMLESS COOKER

BY THE USE OF WHICH YOU CAN COOK A DINNER OF MEAT, VEGETABLES AND PUDDING OVER ONE HOLE ON THE STOVE

WITHOUT STEAM OR ODOR ESCAPING IN THE ROOM.

THREE SIZES AND PRICES:

$3.00 $3.85 $4.50.

GAS CONSUMERS BENEFIT CO.

2110 St. Catherine Street.

G. W. GADEN, Manager.

PURE INDO-CEYLON TEA.

The Best Tea in the World!

SOLE AGENTS FOR CANADA:

THOS. KEARNEY & CO.

MONTREAL.

What is more refreshing than a cup of really good tea? But the difficulty arises where and how can I get it. The proprietors of the THISTLE BRAND OF PURE INDO-CEYLON TEA guarantee to overcome this obstacle, they having made arrangements for the introduction of their Tea throughout the Dominion of Canada. This Tea has been before the British Public for many years, and has attained to such popularity as to be universally pronounced "THE BEST TEA IN THE WORLD." Its absolute purity also has gained for it the highest commendation from the most eminent authorities of the Medical Profession. It is packed in Half and One Pound air-tight lead packages, and sold by all the Grocery and Provision Stores throughout Canada, at 40, 50 and 60 cents per pound. A TRIAL IS RESPECTFULLY SOLICITED.

SOORMAH TEA CO.

Upper Assam, India. Beluges Garden, Colombo, Ceylon.

Bushmill's Old Irish Whiskey obtained the Premiere Gold Medal at Paris Exposition 1889.

GOLD LACK SEC CHAMPAGNE is the favorite of H. R. H. the Prince of Wales.

A PARAGON OF PERFECTION!

The New Williams Sewing Machine

LEADS THE TRADE EVERYWHERE.

SIMPLY PERFECT.

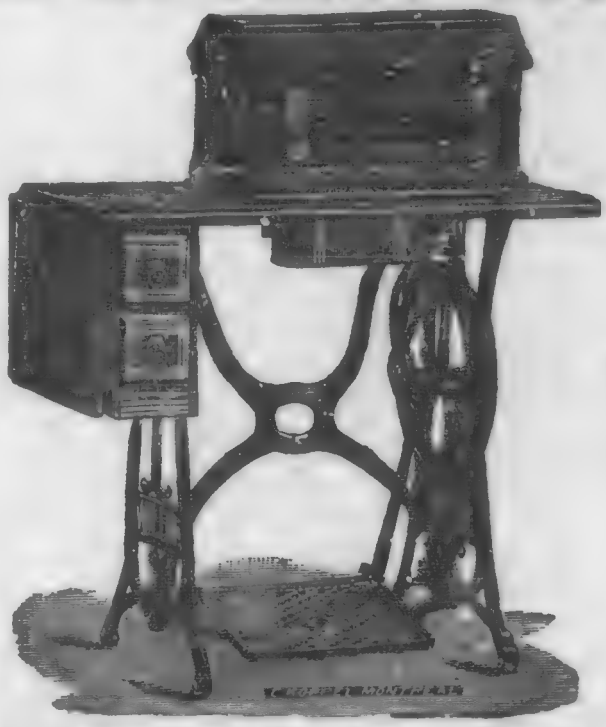

PERFECTLY SIMPLE.

The NEW WILLIAMS MACHINE

Has all the Modern improvements usually found on the best Machines of the day, besides several new and important devices which, owing to our having them secured by letters patent, cannot be used on other Machines. Amongst the latter may be mentioned

1st.—A new SELF-THREADING SHUTTLE which can be threaded in a moment—*even by a blind operator.*

2nd.—An ADJUSTABLE CASTOR, which levels and steadies the Machine on a lumpy or uneven floor.

3rd.—An AUTOMATIC BOBBIN WINDER, which winds the thread without holding it by hand—the thread being wound as even as on a spool of cotton.

4th.—A THREAD RELEASER, which loosens the tension when taking out the work, thus obviating the necessity of pulling slack thread by hand.

The NEW WILLIAMS MACHINE runs smooth, swift, silent and sure. With proper care it will run for years without ever getting out of order.

It is unequalled for beauty and general utility, and is especially adapted for Family use as well as for light manufacturing purposes.

Factories at PLATTSBURG, N.Y., and MONTREAL, Can.

THE WILLIAMS MANUFACTURING CO.

1733 Notre Dame Street, - - - MONTREAL.

CORBY'S I. X. L. RYE WHISKEY IS SEVEN SUMMERS OLD—AGED IN OAK TANKS.

STUBBORN FACTS.

WE have pleasure in submitting herewith the names of a few, among many, large establishments in this city which are using and can testify to the merits of . . .

The Jackson Governor Gas Burners

ST. LAWRENCE HALL,
RICHELIEU HOTEL,
JACQUES CARTIER HOTEL,
ST. JAMES CLUB,
ST. DENIS CLUB,
METROPOLITAN CLUB,
CURE ST. DENIS,
MONTREAL COLLEGE,
PROVIDENCE MOTHER HOUSE,
METHODIST FRENCH INSTITUTE,
GOOD SHEPHERD'S CONVENT,
MERCHANTS BANK,
CITY AND DISTRICT SAVINGS BANK,
STAR PRINTING & PUBLISHING CO.
WITNESS PRINTING CO.
LE MONDE,
TURKISH BATHS,
ST. HENRY COTTON MILLS,
JAS. McCREADY & CO.

Our order book, with name of every patron, is open for inspection.

Every Burner warranted and tests made free of charge.

GAS CONSUMERS BENEFIT CO.

2110 *St. Catherine Street.*

G. W. GADEN, Manager.

GOLD LACK SEC CHAMPAGNE IS USED AT ALL THE ENGLISH SWELL DINNERS.

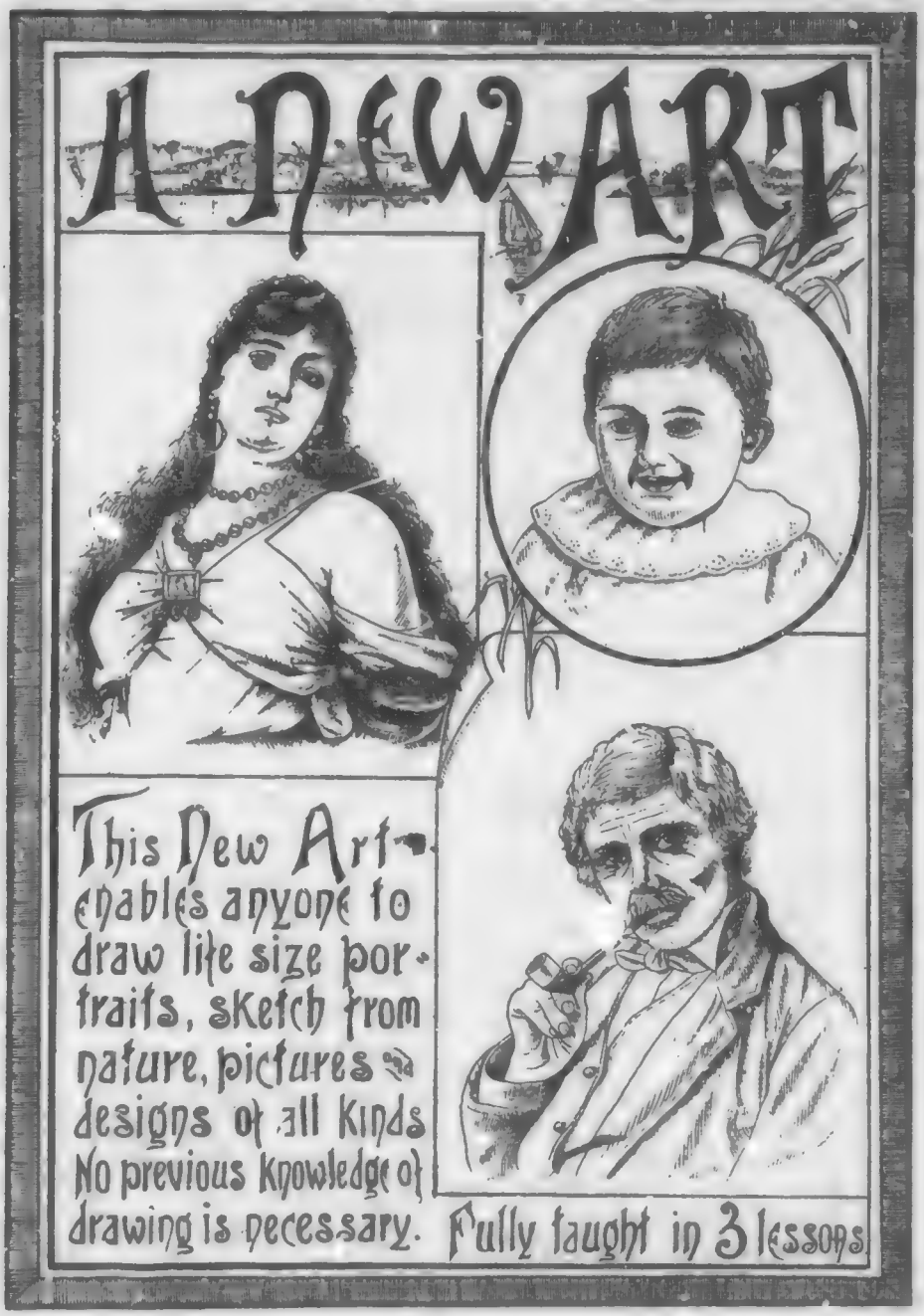

In the home circle this will be found a most pleasing and fascinating accomplishment. An Art for cultivating taste for the beautiful. All interested are invited to call and examine the pictures drawn by this method. Art-Craio Portraits the most life-like and lasting, enlarged from Photographs at moderate prices. Visitors Always Welcome.

A. C. DORNER, Room 21, Mechanics Hall, 204 St. James Street.

ASK YOUR DEALER FOR
CLODE AND BAKER'S INVALID PORT WINE.

TASTE AND COMPARE
GOLD LACK SEC CHAMPAGNE.

THOS. F. G. HOLY,

. . . . Manufacturer of the Highest Grade of . . . .

UPRIGHT, SQUARE AND GRAND PIANOS

AND SOLE PROPRIETOR OF THE

WANZER ❖ SEWING ❖ MACHINE

FOR THE PROVINCE OF QUEBEC.

Office and Warerooms, 429, 431, 433 & 435 St. Lawrence St.,

MONTREAL.

Factory:—ST. THERESE, P.Q.

AGENTS WANTED THROUGHOUT THE DOMINION.

Bushmill's Old Irish Whiskey obtained the Premier Gold Medal at Paris Exposition, 1889.

GOLD LACK SEC CHAMPAGNE IS THE FAVORITE OF
H. R. H. THE PRINCE OF WALES.

Corby's I. X. L. Rye Whiskey is Seven Summers Old.
Aged in Oak Tanks.

Gold Lack See Champagne is an Aristocrat.

INDEX.

	Page
AULD, E., Mucilage	
ARCAND BROS., Dry Goods	85
ARMSTRONG, Undertaker	109
BLACK GOODS STORE	111
CARSLEY, S., Dry Goods	61
CANADA SHIPPING CO	55
COBBAN MANUFACTURING CO., Picture Frames, Etc	63
COOK'S FRIEND BAKING POWDER	85
DOMINION STEAM LAUNDRY	36
DAWSON & CO., JAS., Dry Goods	87
DOMINION CARPET BEATING CO	103 & 120
DORNER, A. C., "A New Art,"	117
FOWLER, JAMES, Cutlery	126
FEATHERBONE CORSETS	37
FISHER, S., Engineers Supplies	57
FOISY, THOS. F. G., Pianos, etc	89
GRAY, HENRY R., Chemist	127
GAS CONSUMERS BENEFIT CO	47
GOLDIE & McCULLOCH'S SAFES	122 & 125
HEASLEY, GEO. R., Picture Frames	33
IVES, H. R. & CO., Stoves and Ranges	69
JOHNSON, C. R. G., Insurance	81
JACKSON, H. F., Druggist	77
KEARNEY & CO., THOS., Teas	105
LYMAN, KNOX & CO., Wholesale Druggists	123
LAPOINTE, F., Furniture	43
"LADY CHARLOTTE" GELATINE	39
LACHANCE, S., Proprietary Medicines	67
LARIN, H., Photographer	73 & 83
MARTIN, C. A. & CO., Electrical Supplies	107
MORGAN & CO., HENRY, Dry Goods	41
MURPHY & CO., JOHN, Dry Goods	99
MILLER, H. A., Painter, etc	101
NESS, T. W., Electrical Supplies	115
NELSON, ALEX. & CO., Hatters and Furriers	*Inside Back Cover and page* 71
NIGHTINGALE, D., Pool and Billiard Tables	75
POTTER, H. B., National Baking Powder	95
RENAUD, KING & PATTERSON, Furniture	69
RONAYNE BROS., Boots and Shoes	53
ROBERTSON & CO., J. S., Eclipse Dyes	111
RICKABY CO., J. B. H., Fine Groceries, etc	113
SILVERMAN, LYON, Essential Oils	130
SIMPSON, HALL, MILLER & CO., Plated Ware	65
SABISTON LITHOGRAPHIC & PUBLISHING CO	*Inside Front Cover & page* 120
SURVEYER, L. J. A., Hardware	91
STEINKIRCHNER, A., Engraver	121
TETRAULT, Jr., N., Boots and Shoes	97
TURKISH BATH INSTITUTE	93
THE CANADIAN ELECTRIC M'F'G CO	51
THE "KENSINGTON" MILLINERY ROOMS	59
THE "EMPIRE," CLOTHING	34
THE EQUITABLE LIFE ASSURANCE CO	45
THE ROYAL STEAM DYE WORKS	79
THE WILLIAMS M'F'G CO., Sewing Machines	87
WALKER, W. S., Jeweller	124
WALKER, J. H., Engraver	49
	119

Corby's I. X. L. Rye Whiskey is soft and mellow.

Gold Lack Sec Champagne is used at all the English Swell Dinners.

Head Quarters for
"Huyler's" New York Chocolates and Cocoas.

J. B. H. RICKABY CO.

Grocers,
Wine Merchants

AND DISTRIBUTORS
....OF....

High-Class Goods,

63 Beaver Hall,

Montreal.

TELEPHONE CALLS:
Bell Telephone 4086. Federal Telephone 1032.

Ask your dealer for Clode & Baker's Invalid Port Wine.

CANADIAN HEADQUARTERS

.... FOR ....

ELECTRICAL SUPPLIES

TELEPHONES:-WAREHOUSE AND MAIN LINE INSTRUMENTS.
DESK TELEPHONES
FOR BANKS AND MERCANTILE OFFICES.

THE BUNDY ELECTRIC CASH REGISTER.
THE AUBURN WATCHMAN'S CLOCK, WITH SPECIAL FIRE ATTACHMENTS.

T. W. NESS,

644 CRAIG STREET, - - MONTREAL.

(See page 71 for other Advertisement.)

USE THE BEST

CLAPPERTON'S
Spool Cotton

KNOX'S
Linen Threads

IN HANKS AND ON SPOOLS

Milward's Sewing Needles

SOLE AGENTS FOR CANADA

GEO. D. ROSS & CO.

648 CRAIG ST. MONTREAL.

AND 19 FRONT ST. WEST TORONTO.